

San Clemente - Monday 9/30
to
Tuesday 10/1

AC Mill&Fill Work
9/30 & 10/1
Monday & Tuesday

Legend
TN

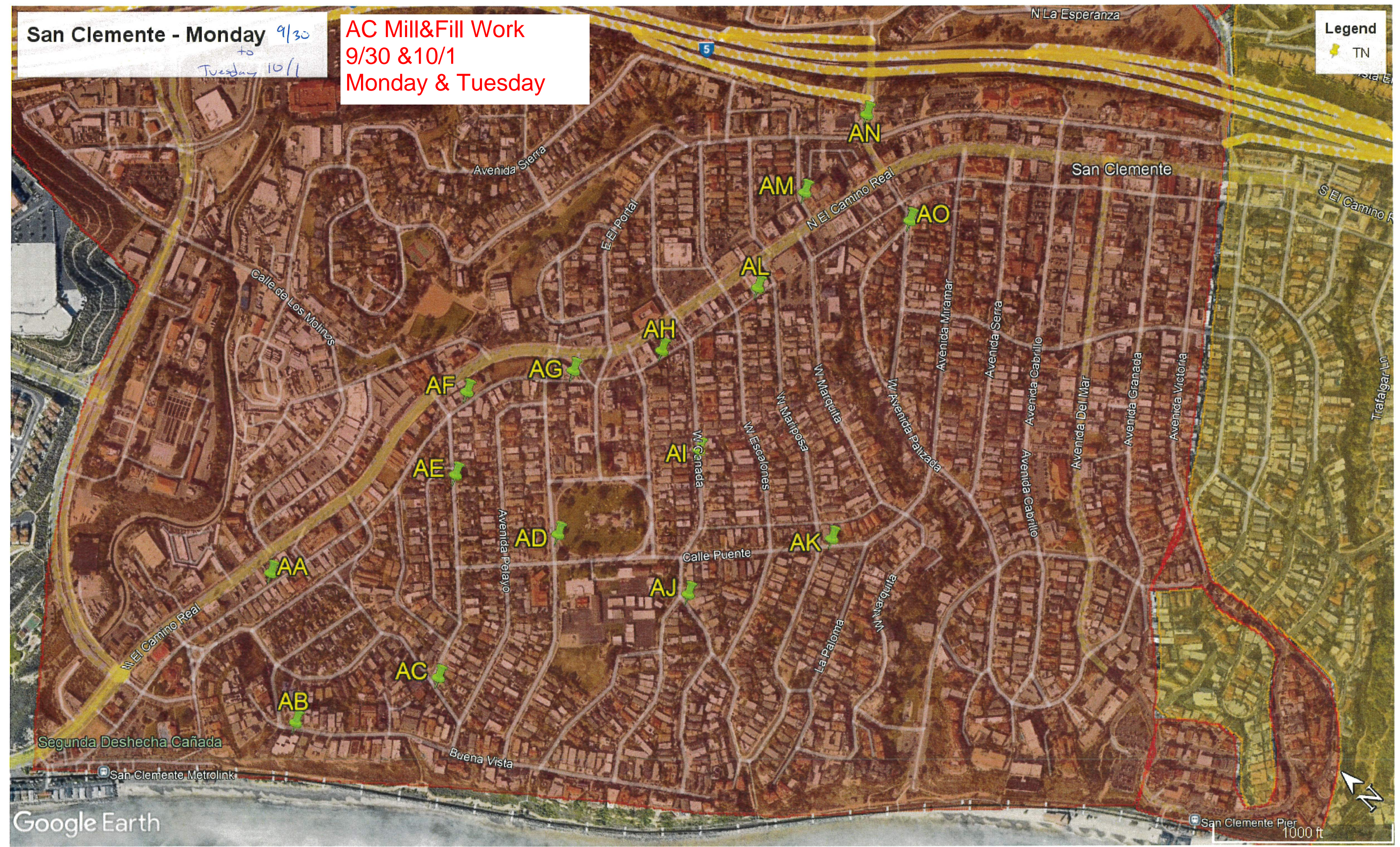

San Clemente - Tuesday 10/1
to
Wednesday 10/2

AC Mill&Fill Work
10/1 & 10/2
Tuesday & Wednesday

Legend
TN



Google Earth

Image Landsat / Copernicus
Data SIO, NOAA, U.S. Navy, NGA, GEBCO
Image © 2024 TerraMetrics

4000 ft



San Clemente - Wednesday 10/2

AC Mill&Fill Work
10/2
Wednesday

Legend
TN



San Clemente - Thursday 10/3 - Friday 10/4

Conflict with Trash for locations BV, BW, BX & BY

These locations will be completed at end of day if trash has already been picked up. If trash has not been picked up, we will start here on Thursday 10/3

Legend
TN

AC Mill&Fill Work
10/3 & 10/4
Thursday & Friday

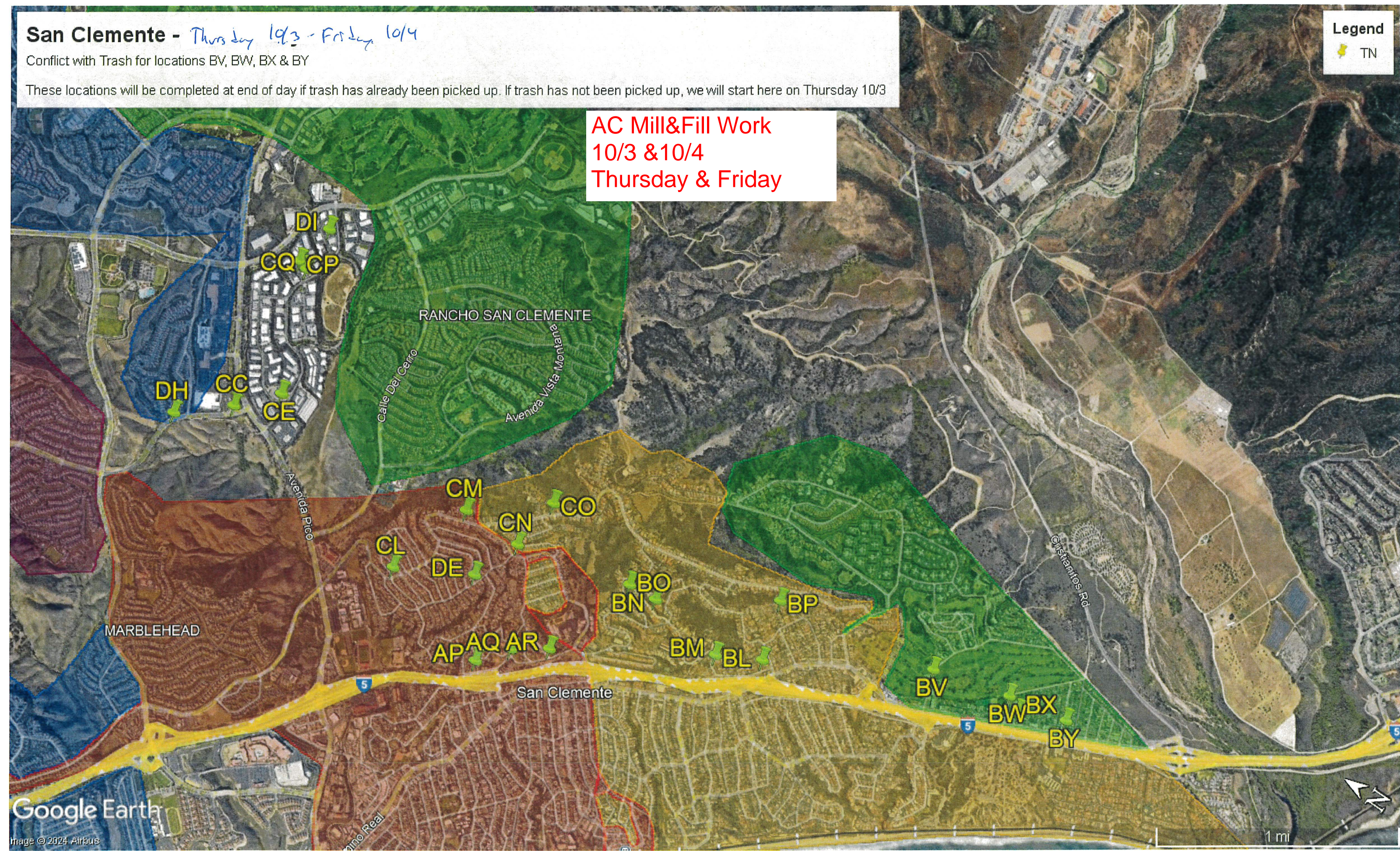

San Clemente - Tuesday 10/8

AC Mill&Fill Work
10/8
Tuesday

Legend
TN

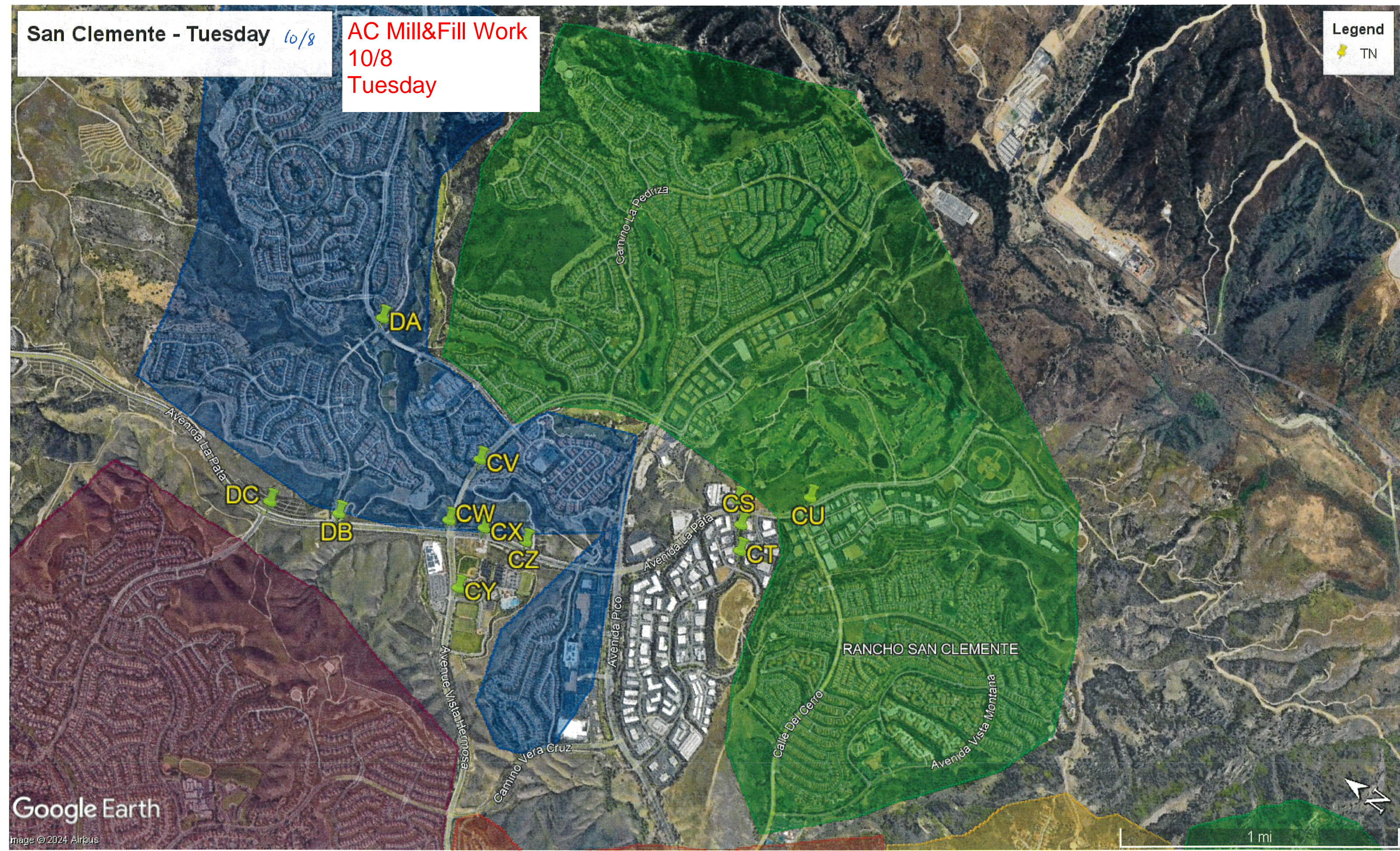

Google Earth

Image © 2024 Airbus

1 mi

San Clemente - Monday 10/7

AC Mill&Fill Work
10/7
Monday

Legend
TN

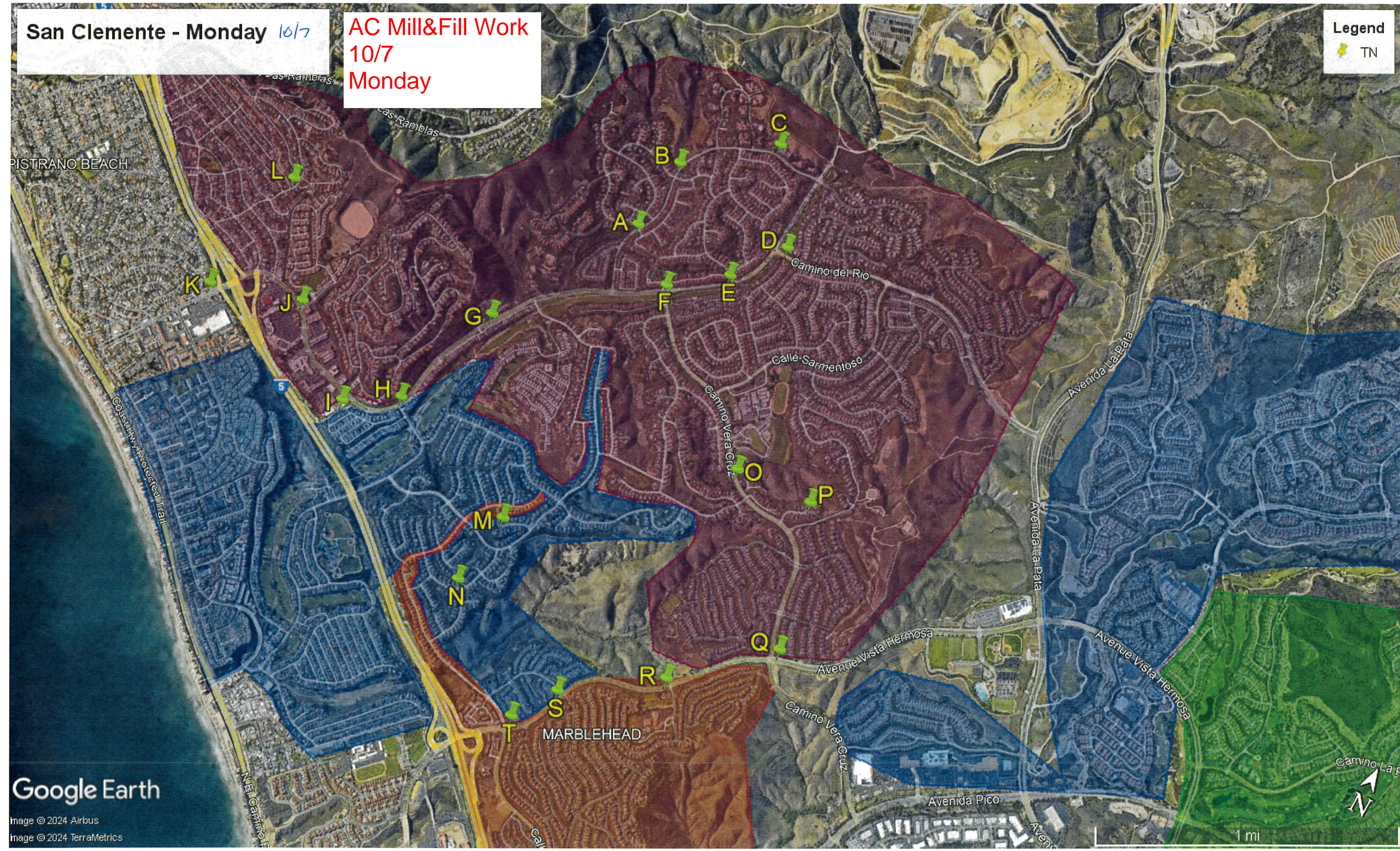

Google Earth

Image © 2024 Airbus
Image © 2024 TerraMetrics



1 mi

San Clemente - Night Work TBD

Legend
TN



165 Portico Del Sur NB just n.o. Avenida Fortuna 5 20 100	A
166 Portico Del Sur NB n.o. Avenida Fortuna 6 6 36	A
167 Portico Del Sur NB n.o. Roberto 6 40 240	A
168 Portico Del Sur NB n.o. Roberto near fire hydrant 6 42 252	A
169 Portico Del Sur NB main travel lane near Sombreado left turn pocket 4 45 180	A
171 Portico Del Sur SB across from Roberto 6 86 516	A
172 Portico Del Sur SB s.o. Avenida Fortuna 6 30 180	A
173 Portico Del Sur SB s.o. Avenida Fortuna 6 28 168	A
42 alley behind 1614-1616 Calle Las Bolas 4 22	AA
43 alley behind 1616-1618 Calle Las Bolas 4 26	AA
44 alley behind 1620-1622 Calle Las Bolas 4 12	AA
45 alley behind 1624 Calle Las Bolas 4 8	AA
123 Calle Colina WB before Buena Vista 12 25 300	AB
124 1519 Buena Vista 4 22 88	AB
53 Ave. de la Grulla at Ave. Florencia 8 3	AC
125 Ave. Florencia N/B n.o. Ave. Pelayo before 1st Sharrow 4 10 40	AC
121 154 Ave. Aragon EB before El Prado 14 12 168	AD
122 across from 202 Ave. Aragon 4 10 40	AD
52 121 Ave. de la Grulla 2 3	AE
40 alley behind 1306 N. El Camino Real 4 28	AF
41 alley behind 1310 N. El Camino Real 5 5	AF
38 alley behind 102 Ave. Pelayo 4 8	AG
39 alley behind 102 Ave. Pelayo 6 10	AG
37 alley behind 920 N. El Camino Real 4 20	AH
32 127 W. Canada 6 3	AI
33 136 W. Canada 5 5	AI
34 139 W. Canada 6 5	AI
31 W. Canada (200 block) before Ave. Del Poniente at gutter 4 4	AJ
30 across from 612 Calle Puente SB before La Paloma 7 14	AK
118 Calle Puente SB between W. Mariposa and La Paloma 4 60 240	AK
119 Calle Puente at SB at W. Mariposa cross gutter 12 6 72	AK
120 Calle Puente NB before W. Mariposa STOP legend 4 48 192	AK
35 alley behind 712 N. El Camino Real 6 25	AL
36 alley behind 712 N. El Camino Real 4 10	AL
26 E. Ave. Marquita at alley 20 30	AM
27 E. Ave. Marquita between alley & N. El Camino Real 10 26	AM
28 E. Ave. Marquita WB at STOP legend 12 10	AM
29 E. Ave. Marquita EB east of N. El Camino Real 12 12	AM
91 E. Palizada WB thru lane at Ave. De La Estrella crosswalk 10 10 100	AN
92 W. Palizada EB at N. Ola Vista 4 8 32	AO
93 W. Palizada EB at N. Ola Vista at DY 5 16 80	AO
94 W. Palizada EB at N.O.V. (NORTH OLA VISTA) pocket 4 4 16	AO
95 149 W. Palizada EB 4 6 24	AO
96 145 W. Palizada EB 8 10 80	AO
97 133 W. Palizada EB 5 5 25	AO
98 111 W. Palizada EB before alley 5 6 30	AO
99 111 W. Palizada EB before alley 5 5 25	AO
100 W. Palizada EB at alley 8 7 56	AO
101 W. Palizada east of alley 10 8 80	AO
102 W. Palizada WB at 7-Eleven 10 4 40	AO
103 W. Palizada WB at 7-Eleven 10 10 100	AO
104 W. Palizada WB at 7-Eleven 4 18 72	AO
105 W. Palizada WB at 7-Eleven 4 8 32	AO
106 W. Palizada WB at alley 10 4 40	AO
107 W. Palizada WB before "25" legend 8 14 112	AO

108 W. Palizada WB before "MPH" 10 16 160	AO
109 W. Palizada WB before Loma Lane 8 10 80	AO
110 W. Palizada WB at Loma Lane 8 10 80	AO
111 W. Palizada WB before "AHEAD" 8 13 104	AO
112 W. Palizada WB after "AHEAD" 4 20 80	AO
113 152-160 W. Palizada WB 4 60 240	AO
114 160 W. Palizada WB 4 20 80	AO
115 162 W. Palizada WB 6 5 30	AO
116 W. Palizada WB after "STOP" at N. Ola Vista 4 7 28	AO
117 W. Palizada WB after limit line at N. Ola Vista 8 8 64	AO
136 108 Ave. Caballeros 4 12 48	AP
137 N. La Esperanza southbound south of Ave. De La Paz 5 20 100	AQ
138 N. La Esperanza southbound south of Ave. Pizarro 6 30 180	AR
139 N. La Esperanza southbound south of Ave. Pizarro 4 25 100	AR
140 N. La Esperanza southbound south of Ave. Pizarro 4 22 88	AR
141 N. La Esperanza southbound south of El Levante 4 15 60	AR
142 N. La Esperanza northbound before El Levante 6 6 36	AR
152 Ave. Pizarro before STOP legend 5 8 40	AR
63 E. Ave. Cabrillo westbound at Ave. De La Estrella curb ramp 4 5 20	AS
64 E. Ave. Cabrillo eastbound before STOP legend 8 6 48	AS
65 E. Ave. Cabrillo westbound at right turn arrow 6 18 108	AS
66 WB W. Cabrillo at N. ECR curb ramp 2 4 8	AS
67 EB W. Cabrillo at N. ECR curb ramp 2 8 16	AS
68 EB W. Cabrillo at N. ECR limit line 4 7 28	AS
69 W. Cabrillo at DY near top ONLY legend 10 5 50	AS
70 WB W. Cabrillo at N. ECR alley 6 30 180	AS
71 102 W. Cabrillo at DY at parking lot dwy. 4 28 112	AS
72 102-104 W. Cabrillo at DY between parking lot dwys. 2 60 120	AS
73 EB W. Cabrillo across from 122 W. Cabrillo dwy. 2 12 24	AS
74 150-160 W. Cabrillo at DY 4 90 360	AT
75 170 W. Cabrillo (tree roots) 10 7 70	AT
76 161 W. Cabrillo at DY 6 5 30	AT
77 163 W. Cabrillo at DY 4 5 20	AT
78 EB W. Cabrillo across from 170 W. Cabrillo 13 2 26	AT
79 WB at 180 W. Cabrillo (depressed trench) 20 4 80	AT
80 180 W. Cabrillo before N. Ola Vista STOP legend 13 32 416	AT
81 EB W. Cabrillo 200 block at N. Ola Vista STOP legend 16 4 64	AT
82 WB at 206 W. Cabrillo 4 37 148	AT
83 WB at 208-210 W. Cabrillo 4 62 248	AT
84 WB at 216 W. Cabrillo 4 8 32	AT
85 EB W. Cabrillo at Community Center parking lot dwy. 5 5 25	AT
86 EB W. Cabrillo at Community Center parking lot dwy. 5 4 20	AT
87 EB W. Cabrillo east of catch basin 4 60 240	AU
88 WB W. Cabrillo across from 246 W. Cabrillo 4 14 56	AU
89 WB W. Cabrillo near MH west of 248 W. Cabrillo 4 16 64	AU
90 EB W. Cabrillo just east of N. Calle Seville 5 15 75	AU
46 alley between Ave. Del Mar and Ave. Granada 7 8	AV
47 alley between Ave. Del Mar and Ave. Granada 6 10	AV
48 alley between Ave. Del Mar and Ave. Granada 5 8	AV
49 alley between Ave. Del Mar and Ave. Granada 6 5	AV
50 alley between Ave. Granada and Ave. Victoria 2 2	AV
51 alley between Ave. Granada and Ave. Victoria 3 25	AV
43 160 Ave. Victoria 26 8 208	AW
44 207 Ave. Victoria 2 36 72	AW
45 226 Ave. Victoria 5 25 125	AX
46 226 Ave. Victoria 5 25 125	AX

47 228-230 Ave. Victoria 4 70 280	AX
48 234-236 Ave. Victoria 4 20 80	AX
49 236-244 Ave. Victoria 4 150 600	AX
52 Eastbound Ave. Victoria at Ave. Santa Barbara STOP legend 9 11 99	AY
53 Eastbound Ave. Victoria across from 402 Ave. Victoria 6 50 300	AZ
54 Eastbound Ave. Victoria across from 404 Ave. Victoria 4 50 200	AZ
55 Eastbound Ave. Victoria at Elena Lane 4 13 52	AZ
170 Portico Del Sur NB n.o. Estampida near fire hydrant 10 28 280	B
56 505 Ave. Victoria 4 20 80	BA
60 501 Monterey Lane 6 10 60	BB
61 503 Monterey Lane 6 14 84	BB
62 504 Monterey Lane 5 13 65	BB
23 412 Monterey Lane 4 30	BC
24 414 Monterey Lane 7 38	BC
25 416 Monterey Lane 4 6	BC
59 416 Monterey Lane 4 10 40	BC
50 Westbound Ave. Victoria at upper Monterey Lane 4 20 80	BD
51 Westbound Ave. Victoria at lower Monterey Lane 7 4 28	BD
57 602 - 604 Ave. Victoria 4 4 16	BD
58 across from 608 Ave. Victoria 2 2 4	BD
22 211 Esplanade 4 5	BE
21 alley behind 1010 S. El Camino Real (near Ave. Santiago) 19 112	BF
26 112 Ave. Del Presidente 14 45 630	BG
27 112 Ave. Del Presidente 10 43 430	BG
28 112 Ave. Del Presidente 6 10 60	BG
29 112 Ave. Del Presidente 5 20 100	BG
30 102 Ave. Valencia 7 14 98	BG
31 104 Ave. Valencia 5 18 90	BG
32 106 Ave. Valencia 5 75 375	BG
34 109 Ave. Valencia 4 3 12	BG
35 E/B Ave. Valencia at alley 6 12 72	BG
36 E/B Ave. Valencia at alley 6 13 78	BG
16 S. Ola Vista SB south of Ave. Valencia 9 5	BH
17 S.Ola Vista SB south of Ave. Valencia 13 4	BH
37 Across from 135 W. Ave. Valencia at WB cross gutter 11 22 242	BH
38 205 Ave. Valencia EB adjacent to STOP legend at S. Ola Vista 6 4 24	BH
42 S. Ola Vista NB past Ave. Princesa 5 40 200	BH
33 218 Ave. Valencia 4 3 12	BI
39 229 Ave. Valencia EB 4 29 116	BJ
40 231 Ave. Valencia EB 4 6 24	BJ
41 233 Ave. Valencia EB 4 24 96	BJ
18 S. El Camino Real NB No. 2 lane under I-5 overpass 6 99	BK
19 S. El Camino Real NB No. 2 lane under I-5 overpass 4 11	BK
20 S. El Camino Real NB No. 2 lane under I-5 overpass 4 13	BK
14 E. Ave. De Los Lobos Marinos at Calle Alcazar 11 11	BL
13 Ladera Lane at E. Ave. Cordoba 6 18	BM
143 401 E. Ave. Cordoba 4 7 28	BN
144 across from 403-405 E. Ave. Cordoba 7 137 959	BN
145 403-405 E. Ave. Cordoba 10 51 510	BN
146 across from 407 E. Ave. Cordoba 9 15 135	BN
147 407 E. Ave. Cordoba 5 15 75	BN
148 407 E. Ave. Cordoba 5 35 175	BN
149 411 E. Ave. Cordoba 6 50 300	BN
150 417 E. Ave. Cordoba 17 14 238	BN
151 421 Ave. Arlena (also needs water valve can adjustment) 7 5 35	BO
15 213 E. Ave. Ramona (tree roots) 4 4	BP

25 226-230 W. Ave. Alessandro 4 30 120	BQ
16 Ave. De La Riviera at S. Ola Vista STOP legend 7 8 56	BR
17 2445 S. Ola Vista at AHEAD legend 10 6 60	BR
2 120 Ave. Calafia	BS
3 Across from 120 Ave. Calafia	BS
4 Across from 120 Ave. Calafia	BS
5 Ave. Calafia at Ave. Montalvo cross gutter	BS
6 202 Ave. Calafia	BS
7 206 Ave. Calafia	BS
8 206 Ave. Calafia 5 26 130	BS
9 Across from 206 Ave. Calafia 4 25 100	BS
1 120 Ave. Calafia WB 5 16 80	BS
2 Ave. Calafia at Montalvo cross gutter 5 15 75	BS
3 202 Ave. Calafia WB 7 18 126	BS
4 202-206 Ave. Calafia WB 4 45 180	BS
5 Ave. Calafia EB at driveway to timeshare 4 20 80	BS
6 Ave. Calafia EB across from 202 Ave. Calafia 4 27 108	BS
7 Ave. Calafia EB across from 206 Ave. Calafia 4 26 104	BS
8 Ave. Calafia EB across from 120 Ave. Calafia 4 20 80	BS
9 S. Ola Vista NB at Ave. Calafia cross gutter 10 10 100	BS
12 223 Ave. Lobiero 5 10	BT
12 229 Ave. Lobiero 14 3 42	BT
13 across from 238 Ave. Lobiero 4 20 80	BT
14 236 - 238 Ave. Lobiero 4 100 400	BT
15 242 Ave. Lobiero 4 16 64	BT
10 229-231 Ave. Montalvo at Type 1 arrow 6 6	BU
11 229-231 Ave. Montalvo 6 3	BU
11 229 Ave. Montalvo 9 6 54	BU
18 E. Ave. Magdalena WB east of Golf Clubhouse 18 10 180	BV
19 E. Ave. Magdalena WB at east parking lot entrance along gutter 4 20 80	BV
20 across from 102 Ave. San Luis Rey 8 20 160	BW
21 across from 106 Ave. San Luis Rey 8 24 192	BW
22 116 Ave. San Luis Rey at gutter 8 10 80	BW
23 Ave. Santa Inez at alley 8 26 208	BX
24 Ave. Santa Inez at S. ECR STOP legend 12 12 144	BX
1 Ave. Buena Ventura WB at S. ECR STOP legend	BY
54 Ave. La Pata NB left turn lane at Ave. Pico 10.50 85	BZ
258 Ave. Pico EB No. 3 lane before Ave. La Pata 10.50 55 577.50	BZ
259 Ave. Pico EB bike / right turn lane before La Pata 9 120 1080	BZ
260 Ave. Pico westbound No. 1 lane west of the Courtyards before Ave. La Pata 10.50 20 210	BZ
261 Ave. Pico westbound No. 2 lane at crosswalk at Ave. La Pata (west side) 10.50 3 31.50	BZ
262 Ave. Pico westbound No. 1 lane at crosswalk at Ave. La Pata (west side) 10.50 28 294	BZ
263 Ave. Pico westbound No. 3 lane west of Ave. La Pata 10.50 10 105	BZ
174 Across from 3200-3202 Portico Del Norte NB (sag) 8 12 96	C
255 Ave. Pico EB No. 3 lane before advance loops for Plaza Pacifica (east) 10.50 10 105	CA
256 Ave. Pico EB No. 1 lane east of Plaza Pacifica (east) at MSL No. 1 10.50 10 105	CA
257 Ave. Pico EB No. 1 lane east of Plaza Pacifica (east) before MSL No. 2 10.50 30 315	CA
264 Ave. Pico westbound No. 3 lane before Plaza Pacifica (east) advance loops 10.50 60 630	CA
265 Ave. Pico westbound No. 3 lane before Plaza Pacifica (east) 4 10 40	CA
266 Ave. Pico westbound No. 3 lane before Plaza Pacifica (east) 4 10 40	CA
254 Ave. Pico eastbound No. 1 lane east of Vera Cruz at SIGNAL legend 10.50 20 210	CB
185 Camino Vera Cruz NB No. 2 lane before Plaza Pacifica 10 55 550	CC
189 Camino Vera Cruz SB Nos. 1, 2 and bike lanes before Plaza Pacifica 36 32 1,152	CC
190 Camino Vera Cruz SB No. 2 lane at Plaza Pacifica 10 80 800	CC
191 Camino Vera Cruz SB No. 2 lane S/O Plaza Pacifica between arrows 10 40 400	CC
253 Ave. Pico eastbound No. 1 lane at Calle Amanecer intersection 4 4 16	CD

267 Ave. Pico westbound before Calle Amanecer at traffic detection loops 44 35 1540	CD
268 Ave. Pico westbound left turn pocket before Calle Amanecer 10 60 600	CD
269 Ave. Pico westbound at Continental crosswalk 54 13 702	CD
270 Ave. Pico westbound No. 2 lane W.O. Calle Amanecer 10.50 10 105	CD
81 900 Calle Negocio (tree roots) 4 4 16	CE
82 Across from 900 Calle Negocio (tree roots)	CE
213 Calle Negocio eastbound just east of Calle Amanecer 4 16 64	CE
252 Ave. Pico eastbound No. 3 lane east of Del Cerro at median pass thru 4 4 16	CF
271 Ave. Pico westbound No. 1 between 4th & 5th MSLs west of Amanecer 10.50 50 525	CF
272 Ave. Pico westbound No. 2 lane at 6th MSL west of Calle Amanecer 10.50 40 420	CF
273 Ave. Pico westbound No. 2 lane before 7th MSL west of Calle Amanecer 10.50 6 63	CF
274 Ave. Pico westbound No. 1 lane west of 7th MSL west of Calle Amanecer 10.50 28 294	CF
275 Ave. Pico westbound No. 1 lane west btn. 8-10 MSL west of Calle Amanecer 10.50 223 2,341.5	CF
276 Ave. Pico westbound No. 2 lane btn. MSL 10-11 before Del Cerro advance loops 10 10 100	CF
277 Ave. Pico westbound No. 1 lane after Del Cerro advance loops 10 72 720	CF
250 Ave. Pico eastbound No. 1 lane just east of Del Cerro crosswalk 10.50 10 105	CG
251 Ave. Pico eastbound No. 2 lane east of Del Cerro at MSL No. 2 10.50 35 367.50	CG
278 Ave. Pico WB at end of bike lane west of Del Cerro 10 12 120	CH
279 Ave. Pico WB No. 4 lane west of Gateway Village 4 450 1800	CH
280 Ave. Pico WB No. 4 lane before Calle Frontera 10.50 55 577.50	CI
281 Ave. Pico WB No. 1 lane before Calle Frontera 10.50 100 1050	CI
282 Ave. Pico westbound No. 2 lane before Calle Frontera intersection 10.50 90 945	CI
283 Ave. Pico westbound No. 3 lane before Calle Frontera intersection 10.50 100 1050	CI
284 Ave. Pico westbound at beginning of left turn lane for Presidio at arrow 10 12 120	CI
285 Ave. Pico westbound No. 4 lane near local depression west of SCHS 5 50 250	CI
249 Ave. Pico eastbound No. 2 lane east of Triton Way 10.50 70 735	CJ
247 Ave. Pico eastbound No. 3 lane just east of McDonald's exit driveway 4 20 80	CK
248 Ave. Pico eastbound No. 2 lane before SCHS driveway 4 4 16	CK
156 Ave. Presidio NB at Calle Empalme cross gutter 4 14 56	CL
157 Ave. Presidio NB north of Calle Empalme along gutter 4 20 80	CL
155 Calle Mendoza just before Ave. Presidio cross gutter 4 5 20	CM
158 Ave. Presidio NB at curb ramp across from lower Miguel 4 25 100	CN
65 403 Ave. Salvador 4 10	CO
153 403 Ave. Salvador at MPH legend 5 8 40	CO
154 403 Ave. Salvador 4 14 56	CO
79 1010 Calle Recodo (tree roots) 4 8 32	CP
80 1010 Calle Recodo (tree roots) 4 7 28	CP
192 1000 Calle Recodo 7 28 196	CP
195 1010 Calle Recodo 7 30 210	CP
193 1003 - 1005 Calle Recodo 12 40 480	CQ
194 1003 - 1005 Calle Recodo 10 50 500	CQ
212 Calle Amanecer westbound at Calle Recodo 4 20 80	CQ
208 Calle Amanecer westbound at just west of Ave. La Pata crosswalk 10 18 180	CR
209 Calle Amanecer westbound west of Ave. La Pata 4 50 200	CR
222 Ave. La Pata NB No. 2 lane at north end of Calle Amanecer intersection 10.50 16 168	CR
204 Calle Amanecer before downdrain east of Sombra 10 14 140	CS
205 Calle Amanecer eastbound at SIGNAL AHEAD sign before La Pata 10 30 300	CS
206 Calle Amanecer eastbound after SIGNAL AHEAD sign before La Pata 10 13 130	CS
207 Calle Amanecer eastbound after SIGNAL AHEAD sign before La Pata 4 30 120	CS
196 Calle Sombra (south) at limit line 18 4 72	CT
198 Calle Amanecer eastbound at Calle Sombra 4 5 20	CT
199 Calle Amanecer eastbound at Calle Sombra ECR 6 58 348	CT
200 Calle Amanecer eastbound east of Calle Sombra 7 10 70	CT
201 Calle Amanecer eastbound east of Calle Sombra 5 12 60	CT
202 Calle Amanecer eastbound before 1st street light east of Sombra 4 90 360	CT
203 Calle Amanecer after 1st street light east of Sombra 4 118 472	CT

210 Calle Amanecer westbound at Calle Sombra ECR 15 18 270	CT
211 Calle Amanecer westbound west of Calle Sombra 5 29 145	CT
221 Ave. La Pata NB No. 1 lane past last MSL before Del Cerro (at sewer MH) 10.50 14 147	CU
55 Ave. Vista Hermosa EB at beginning of RTL to Via Suerte 7 20	CV
223 Ave. La Pata NB before 2nd merge arrow north of Ave. Vista Hermosa 6 4 24	CW
240 Ave. Vista Hermosa WB No. 2, bike & right turn lanes before La Pata loops 23 62 1,426	CW
230 Ave. La Pata SB No. 3 lane before Fire Station No. 59 4 4 16	CX
241 Ave. Vista Hermosa westbound all lanes just before Target intersection 51 70 3,570	CY
231 Ave. La Pata SB No. 3 lane near catch basin south of Fire Sta. No. 59 4 3 12	CZ
179 Camino De Los Mares EB before roundabout at Camino Del Rio 2 3 6	D
180 Camino De Los Mares WB west of roundabout at Camino Del Rio 2 3 6	D
214 Calle Saluda eastbound at crosswalk 13 13 169	DA
215 Calle Saluda remainder of crosswalk at Ave. La Pata 10 41 410	DA
216 Calle Saluda eastbound from crosswalk 18 32 576	DB
217 Calle Saluda crosswalk at Ave. La Pata 13 54 702	DB
218 Calle Saluda WB before Ave. La Pata crosswalk 40 30 1,200	DB
219 Calle Saluda WB at Ave. La Pata left turn lane 10 30 300	DB
220 Camino Del Rio WB bike lane before Brillante 5 6 30	DB
224 Ave. La Pata NB No. 1 lane at 3rd MSL before Calle Saluda 4 4 16	DB
225 Ave. La Pata NB No. 2 lane before Calle Saluda 10 30 300	DB
226 Ave. La Pata NB No. 2 lane at Calle Saluda intersection 11 75 825	DB
227 Ave. La Pata NB bike/sharrow lane at Calle Saluda intersection 19 46 874	DB
228 Ave. La Pata NB No. 2 lane before Camino Del Rio traffic detection loops 38 70 2,660	DC
229 Ave. La Pata NB at left turn pocket to Camino Del Rio 10 10 100	DC
10 Ave. Del Presidente NB & SB at hump north of Ave. San Luis Rey 21 20 420	DD
159 Calle Miguel northbound at Calle Felicidad 8 57 456	DE
160 Calle Miguel northbound before Calle Delicada 4 35 140	DE
161 207 S. El Camino Real No. 2 lane NB 4 6 24	DF
164 N. El Camino Real NB just before road widens at Berri Bros. station 15 5 75	DG
186 Camino Vera Cruz NB No. 1 lane above Calle Paradiso 10 10 100	DH
197 Calle Sombra (south) above fire hydrant 11 14 154	DI
178 Camino De Los Mares EB across from Estancia intersection 4 4 16	E
177 Camino De Los Mares EB No. 1 lane at Cm. Vera Cruz intersection 12 15 180	F
181 Camino De Los Mares WB No. 2 lane at Cm. Vera Cruz intersection 2 2 4	F
182 Camino De Los Mares WB No. 1 lane across from 840 Cm. De Los Mares 10 6 60	G
176 Camino De Los Mares EB No. 1 and No. 2 lanes just east of Ave. Vaquero 20 55 1,100	H
183 Camino De Los Mares WB left turn pocket at Ave. Vaquero 10 70 700	H
184 Camino De Los Mares WB No. 1, No. 2 and bike lane at Ave. Vaquero 22 26 572	H
78 behind 607 Calle Canasta at alley (tree roots) 10 7 70	I
67 Camino De Los Mares WB No. 3 lane at Calle Agua intersection 4 12	J
175 Camino De Estrella EB just east of Sprouts driveway 4 8 32	K
68 603 Calle Real 14 15	L
69 603 - 605 Calle Real 12 39	L
70 611 Calle Real 7 27	L
71 611 Calle Real 13 8	L
72 Calle Real northbound before Via Manzana 18 10	L
73 Calle Real northbound before Via Manzana 13 32	L
74 Calle Real southbound after Via Manzana 8 13	L
75 Calle Reata reservoir access road at gate 10 40	M
76 2934 Calle Gaucho 7 4	N
187 Camino Vera Cruz NB bike lane north of Arbolado 4 60 240	O
188 Camino Vera Cruz SB south of Bello Panorama 4 4 16	O
77 2719 Carretera 7 20	P
242 Ave. Vista Hermosa westbound No. 2 lane at last MSL before Cm. Vera Cruz 5 25 125	Q
243 Ave. Vista Hermosa all lanes just before Camino Vera Cruz intersection 44 70 3,080	Q
236 Ave. Vista Hermosa EB No. 1 lane at 6th median tree before Via Turqueza 10 18 180	R

237 Ave. Vista Hermosa EB No. 1 lane near SMH before Via Turqueza 2 12 24	R
238 Ave. Vista Hermosa EB No. 1 lane at 5th median tree before Via Turqueza 10 25 250	R
239 Ave. Vista Hermosa EB all lanes before Via Turqueza 36 75 2,700	R
235 Ave. Vista Hermosa EB No. 1 lane at 1st median tree east of Cm. Laurel 10 10 100	S
244 Ave. Vista Hermosa all lanes at Calle Frontera to remove ladder crosswalk 106 13 1,378	T
234 Ave. Vista Hermosa eastbound No. 2 lane east of Outlets at S.C. (east) 10 10 100	U
233 Ave. Vista Hermosa eastbound No. 2 lane east of Ave. Costa Azul 10 10 100	V
245 Ave. Vista Hermosa westbound No. 2 lane W.O. bridge near Outlets of S.C. 10.50 8 84	V
232 Ave. Vista Hermosa eastbound right turn lane into Outlets at S.C. (west) 14 7 98	W
56 W. Ave. Pico westbound west of N. El Camino Real 8 8	X
57 W. Ave. Pico westbound west of N. El Camino Real 4 8	X
58 W. Ave. Pico west of N. El Camino Real at double yellow 8 28	X
59 W. Ave. Pico westbound east of Calle Deshecha 4 14	X
60 W. Ave. Pico westbound east of Calle Deshecha 8 6	X
61 W. Ave. Pico east of Calle Deshecha at double yellow 18 20	X
62 W. Ave. Pico at Calle Deshecha intersection 30 10	X
126 W. Ave. Pico westbound west of N. El Camino Real 8 8 64	X
127 W. Ave. Pico westbound west of N. El Camino Real 4 8 32	X
128 W. Ave. Pico west of N. El Camino Real at double yellow 8 28 224	X
129 W. Ave. Pico westbound east of Calle Deshecha 4 14 56	X
130 W. Ave. Pico westbound east of Calle Deshecha 8 6 48	X
131 W. Ave. Pico east of Calle Deshecha at double yellow 18 20 360	X
132 W. Ave. Pico at Calle Deshecha intersection 30 10 300	X
246 Ave. Pico eastbound No. 1 lane just east of N. El Camino Real 9 10 90	X
286 Ave. Pico westbound thru lane at N. El Camino Real cross gutter 10 20 200	X
63 120 W. Ave. Pico at centerline 6 60	Y
64 120 W. Ave. Pico at double yellow before Boca de la Playa 4 6	Y
133 120 W. Ave. Pico at centerline 6 60 360	Y
134 120 W. Ave. Pico at double yellow before Boca de la Playa 4 6 24	Y
66 N. El Camino Real NB at bluff near north end of slough wall 6 130	Z
135 Ave. Estacion just north of Calle Deshecha 4 8 32	Z
162 N. El Camino Real NB just north of Ave. Estacion between arrows 4 25 100	Z
163 N. El Camino Real NB at natural bluff area before road widens 5 35 175	Z