



AGENDA REPORT

CITY OF SAN CLEMENTE

CITY COUNCIL MEETING

910 Calle Negocio
2nd Floor
San Clemente, California
www.san-clemente.org

Meeting Date: May 21, 2024

Agenda Item: 11G

Submitted By: Public Works

Prepared By: Dustin Burnside, Utilities Manager

Subject:

CONSIDERATION OF A RESOLUTION APPROVING THE PURCHASE OF TWO PROGRAMMABLE LOGIC CONTROLLERS AND INSTALLATION MATERIALS FROM ONESOURCE DISTRIBUTORS, A SOLE SOURCE VENDOR, FOR REPLACEMENT AT THE CITY'S WATER RECLAMATION PLANT, CIP PROJECT NO. 12605, AND FINDING THE PROJECT CATEGORICALLY EXEMPT FROM THE CALIFORNIA ENVIRONMENTAL QUALITY ACT

Fiscal Impact:

The estimated cost of \$122,794 for the purchase of two Programmable Logic Controllers (PLCs) and installation materials is within the approved budget amount of \$375,300 from the Sewer Fund Depreciation Reserve, Account Number 054-476-45300-000-12605.

Summary:

Programmable Logic Controllers (PLCs) are industrial computers that are used to automate water treatment processes as part of a Supervisory Control and Data Acquisition (SCADA) system. The City has over 70 PLCs installed to automate, collect, and control various equipment throughout the City's Utilities Operations. These PLCs are critical to the City's infrastructure and some have been in service since the 1990's, well beyond their useful life. The two being replaced at the Water Reclamation Plant, control the water flows and initial screening at the Headworks Building.

Before the City Council is consideration of a resolution authorizing expenditures for Fiscal Year 2023-2024 for the purchase of two PLCs, cabinets, and necessary parts and materials to replace the equipment using City staff. The recommended purchase will be from OneSource Distributors, based on the attached Sole Source Justification document for Allen Bradley components, and lowest quote for other necessary materials to complete the install. The total for the Allen Bradley specific components is \$109,147, and the remaining materials is \$13,647, for a total of \$122,794.

Background:

The City uses Allen Bradley components for compatibility with our existing SCADA system, and for their functionality, reliability, and ease of use. Rockwell Automation, who is the parent company of Allen Bradley, has submitted a Sole Source Justification letter (Attachment 6), advising that OneSource Distributors is the sole source distributor for Allen Bradley components in our region.

Some other parts and materials that are not made by Allen Bradley are needed to complete the installation. Staff obtained three quotes for those other materials, and OneSource Distributors was the lowest of the quotes received at \$13,646.96.

City Policy Number 201-2-1 “Purchasing Policies & Procedures for Supplies, Materials and Equipment” allows for the purchase of the sole source Allen-Bradley components as follows:

- Section 6.2.3 of the Policy allows these types of purchases under a “Contract Purchase Order” which is an agreement whereby the terms and conditions, pricing, and special provisions are agreed to and apply to individual commitments within a pre-established time period. The price quotes from OneSource Distributors would result in Contract Purchase Orders.
- Section 6.17.2 of the Policy allows for exemption from the Informal and Formal Bidding Process for “Sole Source” suppliers which allows approval of the attached price quote with OneSource Distributors since they are the only distributor in Southern California for Allen Bradley components.

Staff reached out to the following bidders for the non-Allen Bradley installation materials, including Consumer Electrical Distributors, Inc., who has a branch located in San Clemente, and received the following quotes:

	BIDDER	AMOUNT
1	OneSource Distributors	\$13,646.96
2	Walters Wholesale Electric Co.	\$17,723.71
3	Consumer Electrical Distributors, Inc.	\$17,781.16

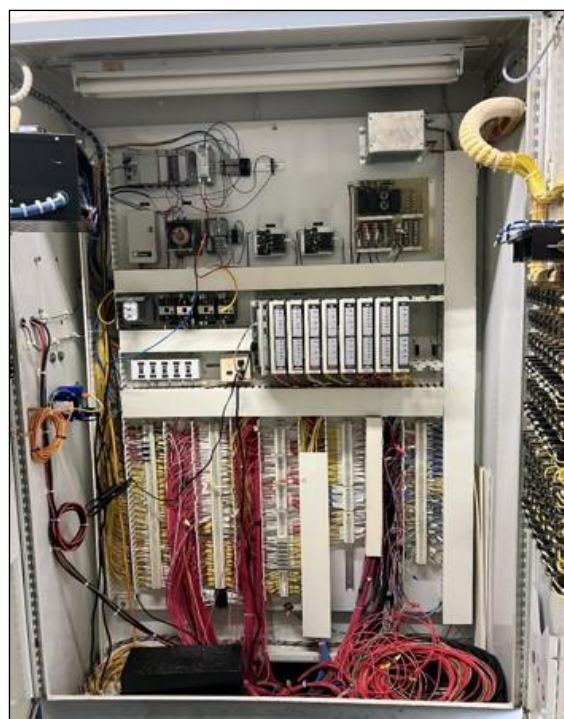

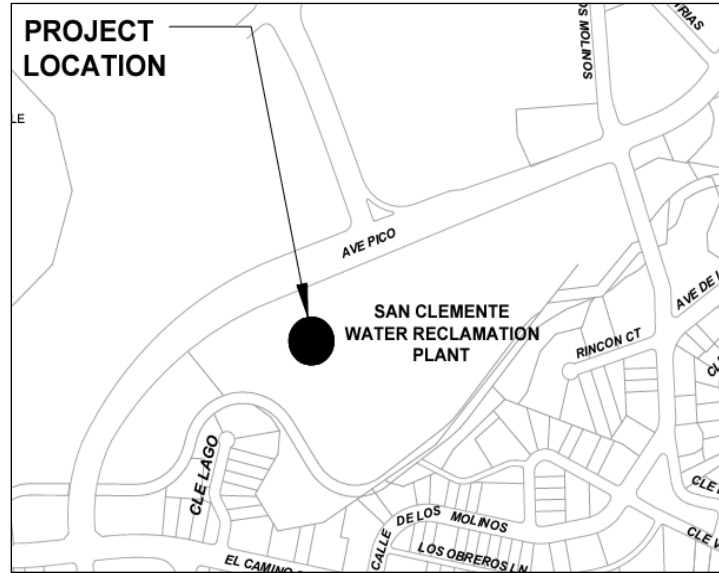

Council Options:

- Adopt Resolution No. 24-76, which will authorize the purchase of two Programmable Logic Controllers and installation materials from OneSource Distributors for replacement at the City’s Water Reclamation Plant, CIP Project No. 12605, and finding the project categorically exempt from the California Environmental Quality Act.
- Modify and approve Resolution No. 24-76.
- Continue the Item and direct staff to provide additional information.
- Deny the request to fund the purchase of two Programmable Logic Controllers and installation materials.

Environmental Review/Analysis:

Staff recommends that the City Council determine this action to be categorically exempt from the California Environmental Quality Act (CEQA) under Class 2 (Replacement or Reconstruction, 14 CCR Section 15302) of the State CEQA Guidelines because it consists of replacement of existing City equipment, involves negligible or no expansion of existing or former use and there is no possibility of a direct or reasonably foreseeable indirect effect on the environment.

Recommended Actions:

Staff Recommendation

STAFF RECOMENDS THAT the City Council adopt Resolution No. 24-76, which will:

1. Approve the expenditure for PLCs for Fiscal Year 2023-24 for a total amount not to exceed \$122,794; and
2. Approve the purchase of two replacement PLCs and installation materials from OneSource Distributors, as a sole source vendor for Allen Bradley components, and low bidder on other materials, based on the attached fixed price quotes; and

3. Find the project categorically exempt from the California Environmental Quality Act (CEQA) under Class 2 (Replacement or Reconstruction, 14 CCR Section 15302) of the State CEQA Guidelines.

Attachments:

1. Resolution No. 24-76
2. Price quotes for PLCs and installation materials from OneSource Distributors
3. Price quote for installation materials from Walters Wholesale Electric Co.
4. Price quote for Consumer Electrical Distributors, Inc. with a branch in San Clemente.
5. CEQA Notice of Exemption Form
6. Rockwell Automation Sole Source Justification Letter

Notification:

None.

RESOLUTION NO. 24-76

A RESOLUTION OF THE CITY COUNCIL OF THE CITY OF SAN CLEMENTE, CALIFORNIA, AUTHORIZING THE PURCHASE OF TWO PROGRAMMABLE LOGIC CONTROLLERS AND INSTALLATION MATERIALS FROM ONESOURCE DISTRIBUTORS IN AN AMOUNT NOT TO EXCEED \$122,794, AND FINDING THE PROJECT CATEGORICALLY EXEMPT FROM THE CALIFORNIA ENVIRONMENTAL QUALITY ACT (CEQA) UNDER SECTION 15302, CLASS 2 REPLACEMENT OR RECONSTRUCTION OF THE STATE CEQA GUIDELINES

WHEREAS, the City of San Clemente operates automated equipment requiring the use of Programmable Logic Controllers (PLCs); and

WHEREAS, the Water Reclamation Plant Headworks PLCs are beyond their useful life and in need of replacement; and

WHEREAS, to maintain compatibility with the City's current the Supervisory Control and Data Acquisition (SCADA) system and for functionality, reliability, and ease of use, certain Allen Bradley components are required to replace the Water Reclamation Plant Headworks PLCs; and

WHEREAS, OneSource Distributors is the only authorized provider for Allen Bradley components in the region and is the lowest bidder for the remaining installation materials; and

WHEREAS, Section 6.17.2 of City Policy Number 201-2-1 (Purchasing Policies & Procedures for Supplies, Materials and Equipment) allows for an exemption from the Informal and Formal Bidding Process for sole source suppliers within the geographic region; and

WHEREAS, after purchasing the PLCs and installation materials, the replacement work can be done by City staff and is in the best interest of the City.

NOW, THEREFORE, the City Council of the City of San Clemente does hereby find, determine and resolve as follows:

Section 1. That the above recitals are true and correct and incorporated herein as findings.

Section 2. That based on substantial evidence in the record as a whole, this project is categorically exempt from the California Environmental Quality Act (CEQA) under Section 15302, Class 2 Replacement or Reconstruction of the State CEQA Guidelines, because it consists of replacement of existing structures and equipment where the new structures will be located on the same site as the structures replaced, and will have

substantially the same purpose and capacity as the structures replaced involving negligible or no expansion of existing or former use, and there is no reasonable possibility that the activity will have a significant direct or foreseeable indirect effect on the environment.

Section 3. That OneSource Distributors is a sole source vendor for Allen Bradley components and the lowest responsive and responsible bidder for the installation materials.

Section 4. That the expenditure for two PLCs for Fiscal Year 2023-24 for a total amount not to exceed \$122,794 is hereby approved.

Section 5. That the purchase of two replacement PLCs and installation materials from OneSource Distributors, as a sole source vendor for Allen Bradley components, and low bidder on other installation materials, based on the fixed price quotes presented to City Council on May 21, 2024 is hereby approved.

Section 6. That the City Manager or his designee is authorized and directed to execute such documents and take such actions as are necessary and proper to complete the purchase approved herein.

Section 7. The City Clerk shall certify to the passage and adoption of this resolution and enter it into the book of original resolutions.

PASSED AND ADOPTED this _____ day of _____, _____.

ATTEST:

City Clerk of the City of
San Clemente, California

Mayor of the City of San
Clemente, California

STATE OF CALIFORNIA)
 COUNTY OF ORANGE) §
 CITY OF SAN CLEMENTE)

I, LAURA CAMPAGNOLO, City Clerk of the City of San Clemente, California, do hereby certify that Resolution No. 24-76 was adopted at a regular meeting of the City Council of the City of San Clemente held on the _____ day of _____, _____, by the following vote:

AYES:

NOES:

ABSENT:

IN WITNESS WHEREOF, I have hereunto set my hand and affixed the official seal of the City of San Clemente, California, this _____ day of _____, _____.

 CITY CLERK of the City of
 San Clemente, California

Approved as to form:

 Elizabeth Mitchell, City Attorney



4278 N HARBOR BLVD
 FULLERTON, CA 92835
 714-685-5340 Fax 714-670-9656

Attachment 2

Acknowledgement

ORDER #	S007457714
P/O #	Non-Rockwell
Printed By : MARTYC on 5/8/2024 3:59:42 PM	
PAGE # 1 of 3	

SOLD TO:

CITY OF SAN CLEMENTE
 380 AVENIDA PICO
 SAN CLEMENTE, CA 92672

SHIP TO:

CITY OF SAN CLEMENTE
 380 AVENIDA PICO
 SAN CLEMENTE, CA 92672

ORDERED BY	ORDER DATE	SHIP DATE	SHIP VIA	WAREHOUSE
Shane A	05/08/2024	05/24/2024	N6A - RTE N6A	Shp: 99 Prc: 12
WRITER	SALESPERSON		RELEASE #	FREIGHT ALLOWED
Marty Crotty Jr., x5350	Marty Crotty Jr., x5350		SA042524	Yes
ORDERED	DESCRIPTION		UNIT PRICE	EXT PRICE
1ea	HOFF A907220FSDG Two-Door Fs Enclosure Type 12 NON STOCK ESTIMATED 2-3 WEEK LEADTIME + TRANSIT IN. Nonstock item may not be returnable		3049.778/EA	3049.78
1ea	HOFF A90P72F1 FULL PANEL NON STOCK ESTIMATED 2-3 WEEK LEAD TIME FROM IN. Loc: S400A01		924.704/ea	924.70
1ea	NV CH 9PX1500RT-L EATON 9PX 1500 RT2U LI-ION Nonstock item may not be returnable NON STOCK ESTIMATED 30 DAYS		2934.723/ea	2934.72
1ea	GRN 36279 DIE,RD 1.218 (30.5) STD (3/8"D/S) Nonstock item may not be returnable FACTORY STOCK		26.368/ea	26.37
102ft	PAND F4X4LG6 Panduct Type F Narrow Slot Wiring Duct, 4" W x 4" H, 6' Length, PVC, Light Gray sold of 6ft lengths Factory stock Loc: A128E03		11.870/ft	1210.74

** Continued on Next Page *

Subtotal	
S&H Charges	
Tax	
Amount Due	



4278 N HARBOR BLVD
 FULLERTON, CA 92835
 714-685-5340 Fax 714-670-9656



Acknowledgement

ORDER #	S007457714
P/O #	Non-Rockwell
Printed By : MARTYC on 5/8/2024 3:59:42 PM	
PAGE # 2 of 3	

SOLD TO:

CITY OF SAN CLEMENTE
 380 AVENIDA PICO
 SAN CLEMENTE, CA 92672

SHIP TO:

CITY OF SAN CLEMENTE
 380 AVENIDA PICO
 SAN CLEMENTE, CA 92672

ORDERED BY	ORDER DATE	SHIP DATE	SHIP VIA	WAREHOUSE
Shane A	05/08/2024	05/24/2024	N6A - RTE N6A	Shp: 99 Prc: 12
WRITER	SALESPERSON		RELEASE #	FREIGHT ALLOWED
Marty Crotty Jr., x5350	Marty Crotty Jr., x5350		SA042524	Yes
ORDERED	DESCRIPTION		UNIT PRICE	EXT PRICE
102ft	PAND C4LG6-F Duct Cover With Protective Film, 4" W x 6' Length, PVC, Light Gray Loc: A121C04		1.387/ft	141.47
102ft	PAND F6X4LG6 Narrow Slotted Duct PVC 6 X 4 X 6' Nonstock item may not be returnable factory stock		16.419/ft	1674.74
120ft	PAND C6LG6 WIRING DUCT COVER sold std package 120ft factory stock Nonstock item may not be returnable		8.431/FT	1011.72
500ft	WI 12 XHHW-2 CU BK 500' Nonstock item may not be returnable		274.839/M	137.42
500ft	WIC 12 XHHW2 RED 600V Nonstock item may not be returnable		274.839/M	137.42
500ft	WI 12 XHHW-2 CU WHITE 500' Nonstock item may not be returnable		274.839/M	137.42
500ft	WI 12 XHHW-2 STRND GREEN Nonstock item may not be returnable		274.839/M	137.42
1000ft	WIC 14 XHHW2 STRND CU RED 500'		202.452/m	202.45
500ft	WIC 14 XHHW-2 STRND CU WHT 500' Nonstock item may not be returnable		202.452/m	101.23
500ft	WI 14 XHHW-2 STRAND GREEN Nonstock item may not be returnable		202.452/M	101.23

** Continued on Next Page *

Subtotal	
S&H Charges	
Tax	
Amount Due	



4278 N HARBOR BLVD
 FULLERTON, CA 92835
 714-685-5340 Fax 714-670-9656



Acknowledgement

ORDER #	S007457714
P/O #	Non-Rockwell
Printed By : MARTYC on 5/8/2024 3:59:42 PM	
PAGE # 3 of 3	

SOLD TO:

CITY OF SAN CLEMENTE
 380 AVENIDA PICO
 SAN CLEMENTE, CA 92672

SHIP TO:

CITY OF SAN CLEMENTE
 380 AVENIDA PICO
 SAN CLEMENTE, CA 92672

ORDERED BY	ORDER DATE	SHIP DATE	SHIP VIA	WAREHOUSE
Shane A	05/08/2024	05/24/2024	N6A - RTE N6A	Shp: 99 Prc: 12
WRITER	SALESPERSON		RELEASE #	FREIGHT ALLOWED
Marty Crotty Jr., x5350	Marty Crotty Jr., x5350		SA042524	Yes
ORDERED	DESCRIPTION		UNIT PRICE	EXT PRICE
1000ft	WIC 14 XHHW-2 STRND CU BLU 500' Nonstock item may not be returnable		202.452/m	202.45
500ft	WIC 12 XHHW-2 STRND CU BLU 500' Nonstock item may not be returnable		274.839/m	137.42
1000ft	^OMNI M714ST-05 14 XHHW BLUE w/ white stripe Nonstock item may not be returnable quote# 9368485		210.028/m	210.03
500ft	^OMNI M714ST-09 14 XHHW-2 PUR Plus frt local stock Nonstock item may not be returnable		186.667/m	93.33
500ft	^OMNI M714ST-11 14 XHHW-2 STR PINK 500SPL Nonstock item may not be returnable NON STOCK - 1-2 WEEKS NV PLUS FRT All 5069 series Factory stock		186.667/m	93.33
			Subtotal	12665.39
			S&H Charges	0.00
			Tax	981.57
			Amount Due	13646.96



4278 N HARBOR BLVD
 FULLERTON, CA 92835
 714-685-5340 Fax 714-670-9656



Acknowledgement

ORDER #	S007457714
P/O #	Rockwell
Printed By : MARTYC on 5/8/2024 4:00:25 PM	
PAGE # 1 of 6	

SOLD TO:

CITY OF SAN CLEMENTE
 380 AVENIDA PICO
 SAN CLEMENTE, CA 92672

SHIP TO:

CITY OF SAN CLEMENTE
 380 AVENIDA PICO
 SAN CLEMENTE, CA 92672

ORDERED BY	ORDER DATE	SHIP DATE	SHIP VIA	WAREHOUSE
Shane A	05/08/2024	05/28/2024	N6A - RTE N6A	Shp: 99 Prc: 12
WRITER	SALESPERSON		RELEASE #	FREIGHT ALLOWED
Marty Crotty Jr., x5350	Marty Crotty Jr., x5350		SA042524	Yes
ORDERED	DESCRIPTION		UNIT PRICE	EXT PRICE
1ea	AB 2711P-T12W22D9P-BSHK PanelView Plus 7 Graphic Terminal ***2-3WKS +Transit ARO***		5676.508/ea	5676.51
30ea	AB 800T-QBH2R 800T 30 mm Illuminated Push Button ** REPLACES 800T-QBH10R ** ***Factory STK*** Loc: B313E02 V022009		193.080/ea	5792.40
30ea	AB 800T-QBH2G 800T 30 mm Illuminated Push Button ***Factory STK*** Loc: V011012 B322B01		193.080/ea	5792.40
30ea	AB 800T-J2B 30.5mm Type 4/13 3 Pos. Sel. Switch-Non-Illum., White, Std. Knob Maint. Loc: V022013 B233Z03		132.675/ea	3980.25
5ea	AB 800T-A2D1 30.5mm Type 4/13 Mom. Contact PB, Non-Illum., Black, Flush Hd, 1 NO Loc: V022004 B216G04		56.875/ea	284.38
500ea	AB 1492-P4 IEC Feed-Through Push-in Terminal Block Loc: B224C04 V022009		1.325/ea	662.50

** Continued on Next Page *

Subtotal	
S&H Charges	
Tax	
Amount Due	



4278 N HARBOR BLVD
 FULLERTON, CA 92835
 714-685-5340 Fax 714-670-9656



Acknowledgement

ORDER #	S007457714
P/O #	Rockwell
Printed By : MARTYC on 5/8/2024 4:00:25 PM	
PAGE # 2 of 6	

SOLD TO:

CITY OF SAN CLEMENTE
 380 AVENIDA PICO
 SAN CLEMENTE, CA 92672

SHIP TO:

CITY OF SAN CLEMENTE
 380 AVENIDA PICO
 SAN CLEMENTE, CA 92672

ORDERED BY	ORDER DATE	SHIP DATE	SHIP VIA	WAREHOUSE
Shane A	05/08/2024	05/28/2024	N6A - RTE N6A	Shp: 99 Prc: 12
WRITER	SALESPERSON		RELEASE #	FREIGHT ALLOWED
Marty Crotty Jr., x5350	Marty Crotty Jr., x5350		SA042524	Yes
ORDERED	DESCRIPTION		UNIT PRICE	EXT PRICE
50ea	AB 1492-EBP4 IEC Push-in Terminal Block End Barrier Loc: B216J05		0.838/ea	41.90
20ea	AB 1492-CJP4-10 IEC Terminal Block Center Jumper 10-Pole Loc: V022012		5.675/ea	113.50
100ea	AB 1492-PG4 IEC Ground Push-in Terminal Block Loc: V011013 B315C03		5.125/ea	512.50
50ea	AB 1492-EAP35 IEC Terminal Block End Anchor Loc: B213I07 V022006		2.450/ea	122.50
10ea	AB 1492-MR6X8 Snap-In Marker Card, 6 mm x 8 mm, No Text, Pkg Qty of 5 Loc: V022048		8.875/ea	88.75
500ea	AB 1492-J4 IEC 1-Circuit Terminal Block, Standard Feed-Through, 4mm Max Wire - Gray (100/Pkg) Loc: A302D02 V011016 A302D02@1		1.388/ea	694.00
50ea	AB 1492-EBJ3 End Barrier Gray Pkg. Qty. of 50 Loc: V011020 B211A04		0.900/ea	45.00

** Continued on Next Page *

Subtotal	
S&H Charges	
Tax	
Amount Due	



4278 N HARBOR BLVD
 FULLERTON, CA 92835
 714-685-5340 Fax 714-670-9656



Acknowledgement

ORDER #	S007457714
P/O #	Rockwell
Printed By : MARTYC on 5/8/2024 4:00:25 PM	
PAGE # 3 of 6	

SOLD TO:

CITY OF SAN CLEMENTE
 380 AVENIDA PICO
 SAN CLEMENTE, CA 92672

SHIP TO:

CITY OF SAN CLEMENTE
 380 AVENIDA PICO
 SAN CLEMENTE, CA 92672

ORDERED BY	ORDER DATE	SHIP DATE	SHIP VIA	WAREHOUSE
Shane A	05/08/2024	05/28/2024	N6A - RTE N6A	Shp: 99 Prc: 12
WRITER	SALESPERSON		RELEASE #	FREIGHT ALLOWED
Marty Crotty Jr., x5350	Marty Crotty Jr., x5350		SA042524	Yes
ORDERED	DESCRIPTION		UNIT PRICE	EXT PRICE
20ea	AB 1492-CJLJ6-10 Plug-In Center Jumper 6 mm center-to-center 10 Pole Yellow Pkg. Qty. of 20 Loc: B211E07		5.650/ea	113.00
100ea	AB 1492-JG4 IEC 1-Circuit Feed-Through Ground Block, 4mm max. wire, Green/Yellow, Green/Yellow,Pkg. Qty. of 100 Loc: V022028 B211A02		6.538/ea	653.80
50ea	AB 1492-EAJ35 End Anchor used w/ Standard 35mm Din Rail Gray Pkg. Qty. of 100 Loc: V011037 A310D01 A310D01@1		2.438/ea	121.90
10ea	AB 1492-M6X12 Snap-In Marker Card, 6 mm x 12 mm, No Text, White Pkg. Qty. of 5 Loc: V011003 B231C03		13.075/ea	130.75
30ea	AB 199-DR1 Zinc Plated, Chromated Steel, 35mm x 7.5mm DIN Rail, 1 Meter (Pkg. Qty. 10) Loc: A205A03		11.875/ea	356.25
10ea	AB 1492-SPM1C010 MCB Supplementary Protector 1 A Loc: B217E08 V011001		51.188/ea	511.88

** Continued on Next Page *

Subtotal	
S&H Charges	
Tax	
Amount Due	



4278 N HARBOR BLVD
 FULLERTON, CA 92835
 714-685-5340 Fax 714-670-9656



Acknowledgement

ORDER #	S007457714
P/O #	Rockwell
Printed By : MARTYC on 5/8/2024 4:00:25 PM	
PAGE # 4 of 6	

SOLD TO:

CITY OF SAN CLEMENTE
 380 AVENIDA PICO
 SAN CLEMENTE, CA 92672

SHIP TO:

CITY OF SAN CLEMENTE
 380 AVENIDA PICO
 SAN CLEMENTE, CA 92672

ORDERED BY	ORDER DATE	SHIP DATE	SHIP VIA	WAREHOUSE
Shane A	05/08/2024	05/28/2024	N6A - RTE N6A	Shp: 99 Prc: 12
WRITER	SALESPERSON		RELEASE #	FREIGHT ALLOWED
Marty Crotty Jr., x5350	Marty Crotty Jr., x5350		SA042524	Yes

ORDERED	DESCRIPTION	UNIT PRICE	EXT PRICE
10ea	AB 1492-SPM1C020 MCB Supplementary Protector 2 A Loc: V022015 B213C01	51.188/ea	511.88
10ea	AB 1492-SPM1C050 MCB Supplementary Protector 5 A FACTORY STOCK Loc: V011016 B218Z01	51.188/ea	511.88
10ea	AB 1492-SPM1C100 MCB Supplementary Protector 10A ESTIMATED 2-3 DAY LEADTIME FROM FACTORY Loc: B229B06 V022014	49.050/ea	490.50
10ea	AB 1492-SPM1C150 MCB Supplementary Protector 15 A FACTORY STOCK Loc: B230I04	49.050/ea	490.50
10ea	AB 1492-SPM1C200 MCB Supplementary Protector 20 A FACTORY STOCK Loc: B222F08 V011005	49.050/ea	490.50
1ea	AB 1783-MMS10ER Stratix 5800 Managed Switch Nonstock item may not be returnable All 5069 series Factory stock	7810.263/ea	7810.26

** Continued on Next Page *

Subtotal	
S&H Charges	
Tax	
Amount Due	



4278 N HARBOR BLVD
 FULLERTON, CA 92835
 714-685-5340 Fax 714-670-9656



Acknowledgement

ORDER #	S007457714
P/O #	Rockwell
Printed By : MARTYC on 5/8/2024 4:00:25 PM	
PAGE # 5 of 6	

SOLD TO:

CITY OF SAN CLEMENTE
 380 AVENIDA PICO
 SAN CLEMENTE, CA 92672

SHIP TO:

CITY OF SAN CLEMENTE
 380 AVENIDA PICO
 SAN CLEMENTE, CA 92672

ORDERED BY	ORDER DATE	SHIP DATE	SHIP VIA	WAREHOUSE
Shane A	05/08/2024	05/28/2024	N6A - RTE N6A	Shp: 99 Prc: 12
WRITER	SALESPERSON		RELEASE #	FREIGHT ALLOWED
Marty Crotty Jr., x5350	Marty Crotty Jr., x5350		SA042524	Yes
ORDERED	DESCRIPTION		UNIT PRICE	EXT PRICE
2ea	AB 5069-L330ERMK CompactLogix 3MB Enet Motion Controller		8384.409/ea	16768.82
2ea	AB 5069-FPD 5069 Field Potential Distributor Loc: B223D06		176.922/ea	353.84
8ea	AB 5069-IA16 Compact 5000 AC Input Module Loc: B211F05		425.943/ea	3407.54
8ea	AB 5069-OA16 Compact 5000 AC Output Module Loc: A401F03		767.367/ea	6138.94
8ea	AB 5069-IF8 Compact I/O 8 Channel Voltage/Current Analog Input Module FACTORY STOCK Loc: B240A01		976.959/ea	7815.67
8ea	AB 5069-OF8 Compact I/O 8 Channel Voltage/Current Analog Output Module Loc: B328F04		1712.763/ea	13702.10
8ea	AB 5069-OX4I Compact 5000 Isolated Relay OutputModule FACTORY STOCK Nonstock item may not be returnable		503.685/ea	4029.48

** Continued on Next Page *

Subtotal	
S&H Charges	
Tax	
Amount Due	



4278 N HARBOR BLVD
 FULLERTON, CA 92835
 714-685-5340 Fax 714-670-9656



Acknowledgement

ORDER #	S007457714
P/O #	Rockwell
Printed By : MARTYC on 5/8/2024 4:00:25 PM	
PAGE # 6 of 6	

SOLD TO:

CITY OF SAN CLEMENTE
 380 AVENIDA PICO
 SAN CLEMENTE, CA 92672

SHIP TO:

CITY OF SAN CLEMENTE
 380 AVENIDA PICO
 SAN CLEMENTE, CA 92672

ORDERED BY	ORDER DATE	SHIP DATE	SHIP VIA	WAREHOUSE
Shane A	05/08/2024	05/28/2024	N6A - RTE N6A	Shp: 99 Prc: 12
WRITER	SALESPERSON		RELEASE #	FREIGHT ALLOWED
Marty Crotty Jr., x5350	Marty Crotty Jr., x5350		SA042524	Yes
ORDERED	DESCRIPTION		UNIT PRICE	EXT PRICE
8ea	AB 5069-OB16K Compact 5000 DC Output Module Nonstock item may not be returnable		415.161/ea	3321.29
8ea	AB 5069-OB16F 5069 Fast DC Output Module Nonstock item may not be returnable		733.572/ea	5868.58
4ea	AB 5069-IY4K Compact 5000 Input Nonstock item may not be returnable		588.069/ea	2352.28
4ea	AB 1606-XLE120EC 1606-XLE120EC: Essential Power Supply w/ Conformal Coating, 24-28V DC, 120 W, 120/240V AC Input Voltage Nonstock item may not be returnable Factory stock Loc: B214A05		384.463/ea	1537.85
			Subtotal	101296.08
			S&H Charges	0.00
			Tax	7850.45
			Amount Due	109146.53



Attachment 3 Order Summary

ORDER DATE	ORDER NUMBER
03/27/2024	S125229703
WALTERS - COSTA MESA 3037 ENTERPRISE STREET COSTA MESA, CA 92626-3031 714-545-2022 Fax 714-545-6424	
PAGE NO.	
1 of 3	

WALTERS - COSTA MESA
3037 ENTERPRISE STREET
COSTA MESA, CA 92626-3031
714-545-2022 Fax 714-545-6424

SOLD TO:

SHIP TO:

CITY OF SAN CLEMENTE
390 E AVENIDA PICO BLDG A
SAN CLEMENTE, CA 92672-3803

CITY OF SAN CLEMENTE
CITY OF SAN CLEMENTE
390 AVENIDA PICO BLDG A
SAN CLEMENTE, CA 92672-3803

PRICE BR / SHIP BR	SHIP VIA	CUSTOMER ORDER NUMBER			OUTSIDE SALESPERSON	
WW08 / CD70	22WALTERSCD70	QUOTE			MATTHEW JOHNSON	
FREIGHT EXEMPT	TERMS	JOB/RELEASE NUMBER			WRITER	
No	MFG DISC 10TH, NET 25TH				CAL DAVIS JR.	
DESCRIPTION		Order Qty	Ship Qty	Open Qty	UNIT PRICE	EXT AMOUNT
Open / Partially Shipped Line Items						
HOFF A907220FSDG 90.6X72.6X20.6 ENC Open - Estimated Ship Date 03/27/2024		1ea		1ea		
HOFF A90P72F1 FULL PANEL ONLY Open - Estimated Ship Date 03/27/2024		1ea		1ea		
CH 9PX1500RT-L 1350W UPS Open - Estimated Ship Date 03/27/2024		1ea		1ea		
GRE 36279 36279 30.5MM DIE SLU Open - Estimated Ship Date 03/27/2024		1ea		1ea		
PAND F4X4LG6 SLTD WIRING DUCT Open - Estimated Ship Date 03/27/2024		120ft		120ft		
PAND C4LG6-F 4-IN LT GRAY CVR P/FT Open - Estimated Ship Date 03/27/2024		120ea		120ea		
PAND F6X4LG6 6FT SLTD WIRING DUCT Open - Estimated Ship Date 03/27/2024		120ea		120ea		
PAND C6LG6 6" DUCT COVER Open - Estimated Ship Date 03/27/2024		120ft		120ft		
WCU XHHW 12 CU STRANDED BLACK 500' SPOOL		500ft				

An asterisk (*) preceding a product indicates that product has been added to the order since the original Order Summary was printed.

"In Process" indicates the shipment has been shipped but the invoice has not yet been printed.

This is not an Invoice

Subtotal	
S&H Charges	
Tax	
Less Payments	
Amount Due	



Order Summary

WALTERS - COSTA MESA
 3037 ENTERPRISE STREET
 COSTA MESA, CA 92626-3031
 714-545-2022 Fax 714-545-6424

ORDER DATE	ORDER NUMBER
03/27/2024	S125229703
WALTERS - COSTA MESA 3037 ENTERPRISE STREET COSTA MESA, CA 92626-3031 714-545-2022 Fax 714-545-6424	
PAGE NO.	
2 of 3	

SOLD TO:

SHIP TO:

CITY OF SAN CLEMENTE
 390 E AVENIDA PICO BLDG A
 SAN CLEMENTE, CA 92672-3803

CITY OF SAN CLEMENTE
 CITY OF SAN CLEMENTE
 390 AVENIDA PICO BLDG A
 SAN CLEMENTE, CA 92672-3803

PRICE BR / SHIP BR	SHIP VIA	CUSTOMER ORDER NUMBER			OUTSIDE SALESPERSON	
WW08 / CD70	22WALTERSCD70	QUOTE			MATTHEW JOHNSON	
FREIGHT EXEMPT	TERMS	JOB/RELEASE NUMBER			WRITER	
No	MFG DISC 10TH, NET 25TH				CAL DAVIS JR.	
DESCRIPTION		Order Qty	Ship Qty	Open Qty	UNIT PRICE	EXT AMOUNT
Open - Estimated Ship Date 03/27/2024				500ft		
WCU XHHW 12 CU STRANDED RED 500' SPOOL		500ft				
Open - Estimated Ship Date 03/27/2024				500ft		
WCU XHHW 12 CU STRANDED WHITE 500' SPOOL		500ft				
Open - Estimated Ship Date 03/27/2024				500ft		
WCU XHHW 12 CU STRANDED GREEN 500' SPOOL		500ft				
Open - Estimated Ship Date 03/27/2024				500ft		
WCU XHHW 14 CU STRANDED RED 500' SPOOL		1000ft				
Open - Estimated Ship Date 03/27/2024				1000ft		
WCU XHHW 14 CU STRANDED WHITE 500' SPOOL		500ft				
Open - Estimated Ship Date 03/27/2024				500ft		
WCU XHHW 14 CU STRANDED GREEN 500' SPOOL		500ft				
Open - Estimated Ship Date 03/27/2024				500ft		
WCU XHHW 14 CU STRANDED BLUE 500' SPOOL		1000ft				

An asterisk (*) preceding a product indicates that product has been added to the order since the original Order Summary was printed.

"In Process" indicates the shipment has been shipped but the invoice has not yet been printed.

This is not an Invoice

Subtotal	
S&H Charges	
Tax	
Less Payments	
Amount Due	



Order Summary

WALTERS - COSTA MESA
 3037 ENTERPRISE STREET
 COSTA MESA, CA 92626-3031
 714-545-2022 Fax 714-545-6424

ORDER DATE	ORDER NUMBER
03/27/2024	S125229703
WALTERS - COSTA MESA 3037 ENTERPRISE STREET COSTA MESA, CA 92626-3031 714-545-2022 Fax 714-545-6424	
PAGE NO.	
3 of 3	

SOLD TO:

SHIP TO:

CITY OF SAN CLEMENTE
 390 E AVENIDA PICO BLDG A
 SAN CLEMENTE, CA 92672-3803

CITY OF SAN CLEMENTE
 CITY OF SAN CLEMENTE
 390 AVENIDA PICO BLDG A
 SAN CLEMENTE, CA 92672-3803

PRICE BR / SHIP BR	SHIP VIA	CUSTOMER ORDER NUMBER			OUTSIDE SALESPERSON	
WW08 / CD70	22WALTERSCD70	QUOTE			MATTHEW JOHNSON	
FREIGHT EXEMPT	TERMS	JOB/RELEASE NUMBER			WRITER	
No	MFG DISC 10TH, NET 25TH				CAL DAVIS JR.	
DESCRIPTION		Order Qty	Ship Qty	Open Qty	UNIT PRICE	EXT AMOUNT
Open - Estimated Ship Date 03/27/2024				1000ft		
WCU XHHW 12 CU STRANDED BLUE 500' SPOOL		500ft				
Open - Estimated Ship Date 03/27/2024				500ft		
OMNI M714ST-05 14/1C XHHW-2 600V BLUE WITH WHITE STRIPE		1000ft				
Open - Estimated Ship Date 03/27/2024				1000ft		
OMNI M714ST-09 XHHW-2 14 CU STR PURPLE		500ft				
Open - Estimated Ship Date 03/27/2024				500ft		
OMNI M714ST-11 14/1C XHHW-2 600V PINK		500ft				
Open - Estimated Ship Date 03/27/2024				500ft		
Subtotal ---						
Sum of Subtotal Amounts --						16097.92

An asterisk (*) preceding a product indicates that product has been added to the order since the original Order Summary was printed.

"In Process" indicates the shipment has been shipped but the invoice has not yet been printed.

This is not an Invoice

Subtotal	16448.91
S&H Charges	0.00
Tax	1274.80
Less Payments	0.00
Amount Due	17723.71

CED - SAN CLEMENTE
446 CALLE DE LOS MOLINOS
SAN CLEMENTE CA 92672
TEL: 949 492-5161 FAX: -

CONTACT: ERIKA KLIPFEL

ATTN: SHANE

QUOTE FOR: SAN CLEMENTE-CITY OF

ACCT #: MZ-75200 ATTN: JUAN

ATTN: JUAN
390 AVE. PICO, BLDG.A
SAN CLEMENTE, CA 92672
TEL: (949) 361-8347

QUOTATION		PAGE 001 OF 001	
QUOTE # 1015699	DATE 05/15/24	REV # 004	REV DATE 05/15/24
QUOTE EXPIRES 06/14/2024		PREPARED BY EK	
SLS 8484		INSL 8484	
FOB SHIPPING POINT		FREIGHT PICKUP	

CUS PO #: WIRE/PANDUIT/HOFFMAN
JOB NAME: WIRE/PANDUIT/HOFFMAN

LN	QTY	MFR	CATALOG #	DESCRIPTION	PRICE	UOM	EXT AMT
01	1	HOFF	A907220FSDG	90.6X72.6X20.6 ENC	5,449.00	E	5,449.00
02	1	HOFF	A90P72F1	FULL PANEL ONLY	1,654.00	E	1,654.00
03	*	HOFFMAN STOCK FACTORY- PLUS FREIGHT 7-10 DAYS					
04	1	EATON	9PX1500IRT2UL	LI-ON RACK MNT UPS	3,730.00	E	3,730.00
05	*	EATON QUOTING 30-DAY LEADTIMES CURRENTLY					
06	1	GREEN	36279	1-7/32 OT DIE	26.05	E	26.05
07	120	PAND	F4X4LG6	SLTD WIRING DUCT	10.02	E	1,202.40
08	120	PAND	C4LG6F	4-IN LT GRAY CVR P/FT	2.95	E	354.00
09	120	PAND	F6X4LG6	6FT SLTD WIRING DUCT	13.85	E	1,662.00
10	120	PAND	C6LG6	6IN DUCT COVER	7.11	E	853.20
11	*	ALL PANDUIT SOLD IN BOX QTY ONLY OF 120. LINE 5					
12	*	IS 3-5 WEEKS FROM FACTORY. PLUS FREIGHT					
13	500	WIRE	M712ST-01	XHHW-2 #12/1C BLK	286.59	M	143.30
14	500	WIRE	M712ST-03	XHHW-2 #12/1C RED	286.59	M	143.30
15	500	WIRE	M712ST-02	XHHW-2 #12/1C WHT	286.59	M	143.30
16	500	WIRE	M712ST-04	XHHW-2 #12/1C GRN	286.59	M	143.30
17	500	WIRE	M714ST-03	XHHW-2 #14/1C RED	190.02	M	95.01
18	500	WIRE	M714ST-02	XHHW-2 #14/1C WHT	190.02	M	95.01
19	500	WIRE	M714ST-04	XHHW-2 #14/1C GRN	190.02	M	95.01
20	1,000	WIRE	M714ST-05	XHHW-2 #14/1C BLU	190.02	M	190.02
21	500	WIRE	M712ST-05	XHHW-2 #12/1C RED	286.59	M	143.30
22	1,000	WIRE	M714ST-05	XHHW-2 #14/1C WHT	190.02	M	190.02
23	500	WIRE	M714ST-09	XHHW-2 #14/1C PUR	190.02	M	95.01
24	500	WIRE	M714ST-11	XHHW-2 #14/1C PNK	190.02	M	95.01
25	*	PINK PLUS SHIPPING FROM FACTORY IN IL					
26	*	ALL OTHER COLORS XHHW IN LOCAL STOCK					

MDSE:	16,502.24
TAX:	1,278.92
TOTAL:	17,781.16

PLEASE NOTE: THIS IS NOT AN OFFER TO CONTRACT, BUT MERELY A QUOTATION OF CURRENT PRICES FOR YOUR CONVENIENCE AND INFORMATION. ORDERS BASED ON THIS QUOTATION ARE SUBJECT TO YOUR ACCEPTANCE OF THE TERMS AND CONDITIONS LOCATED AT SALES.OUR-TERMS.COM, WHICH WE MAY CHANGE FROM TIME TO TIME WITHOUT PRIOR NOTICE. WE MAKE NO REPRESENTATION WITH RESPECT TO COMPLIANCE WITH JOB SPECIFICATIONS.

Notice of Exemption

Appendix E

To: Office of Planning and Research
P.O. Box 3044, Room 113
Sacramento, CA 95812-3044

County Clerk

County of: _____

From: (Public Agency): _____

(Address)

Project Title: _____

Project Applicant: _____

Project Location - Specific:

Project Location - City: _____ Project Location - County: _____

Description of Nature, Purpose and Beneficiaries of Project:

Name of Public Agency Approving Project: _____

Name of Person or Agency Carrying Out Project: _____

Exempt Status: **(check one):**

- Ministerial (Sec. 21080(b)(1); 15268);
- Declared Emergency (Sec. 21080(b)(3); 15269(a));
- Emergency Project (Sec. 21080(b)(4); 15269(b)(c));
- Categorical Exemption. State type and section number: _____
- Statutory Exemptions. State code number: _____

Reasons why project is exempt:

Lead Agency

Contact Person: _____ Area Code/Telephone/Extension: _____

If filed by applicant:

1. Attach certified document of exemption finding.
2. Has a Notice of Exemption been filed by the public agency approving the project? Yes No

Signature: _____ Date: _____ Title: _____

Signed by Lead Agency Signed by Applicant

Authority cited: Sections 21083 and 21110, Public Resources Code.
Reference: Sections 21108, 21152, and 21152.1, Public Resources Code.

Date Received for filing at OPR: _____



Jason LeJeune
Partner Manager, Distributor

P: 1.714.269.1753
jlejeun@rockwellautomation.com

March 7, 2024

City of San Clemente
380 E Avenida Pico Bldg J
San Clemente, CA 92672

Re: Rockwell Automation Authorized Distributors/OneSource Distributors Fullerton

Dear City of San Clemente:

Rockwell Automation extends and enhances its own significant automation capabilities by partnering with a network of authorized distributors in order to ensure we are able to meet our customers technical and logistics requirements. Just a few of the many benefits that customers enjoy working with their local authorized Allen-Bradley distributor include:

- Access to local distributor inventory (including for spares and replacement parts)
- Technical assistance from local distributor product specialists
- A knowledgeable staff that has access to factory training
- Rockwell Automation provided factory support of local distributor activities

This is to confirm that OneSource Distributors Fullerton currently is the only distributor appointed and authorized to sell Allen-Bradley Standard Controls, Drives, PLC/MMI, Rockwell Software products and all services offerings in the geographic area in which your facility in San Clemente is located. As a matter of Company policy, full factory product and sales support is made available only to the local authorized distributor, and it is Rockwell Automation's practice and policy to always promote and recommend the use of that distributor to customers in that geographic area.

Should you have any questions, please do not hesitate to contact OneSource Distributors Fullerton at (714) 685-5340 or our local Rockwell Automation sales office at (714) 938-9000.

Respectfully,

Jason LeJeune
Partner Manager, Distributor
P: 1.714.269.1753
jlejeun@rockwellautomation.com

cc:
Marty Crotty Jr – OneSource Distributors
MyAn Bourdon – Rockwell Automation

10805 HOLDER STREET, SUITE 300, CYPRESS, CA, USA 90630

expanding human possibility