



AGENDA REPORT

SAN CLEMENTE CITY COUNCIL MEETING
Meeting Date: December 15, 2020

Agenda Item 6I
Approvals:
City Manager ES
Dept. Head TR
Attorney [Signature]
Finance _____

Department: Public Works
Prepared By: Nestor Mangohig, Senior Civil Engineer – Traffic
Tom Bonigut, Public Works Director/City Engineer

Subject: **AMENDMENT NO. 1 TO PROFESSIONAL SERVICES AGREEMENT WITH ALL CITY MANAGEMENT SERVICES, INC., FOR CROSSING GUARD SERVICES.**

Fiscal Impact: Yes. The current approved budget and contract amount for crossing guard services is \$144,100. The proposed amendment will increase the amount to \$168,600, therefore, a supplemental appropriation of \$24,500 will be needed from the General Fund.

Summary: Staff recommends City Council approval of an amendment to the existing agreement for crossing guard services as further discussed below.

Discussion: At its regular meeting on June 8, 2019, the City Council awarded a contract to ACMS for school crossing guard services (refer to Attachment 1 for staff report and Attachment 2 for the executed contract). The initial contract term was established for two years, expiring after the 2020-2021 school year. The contract allows for the extension of services not to exceed a cumulative total of two additional years beyond the initial term (through school year 2022-2023), based on satisfactory service.

There are ten school crossing guards that serve seven schools shown on the two locations maps in Attachment 3. The school crossing guard location sites and corresponding schools are listed in the table below.

Site	Location	School
1	Camino Vera Cruz / Costa	Truman Benedict Elementary
2	Calle Sarmentoso / School Exit	Bernice Ayer Middle School
3	El Camino Real / El Portal	Las Palmas Elementary School
4	Avenida Aragon / Calle Puente	Las Palmas Elementary School
5	Calle Puente / Avenida Del Poniente	Las Palmas Elementary School
6	Avenida Vista Hermosa / Camino Laurel / Camino Faro	Marblehead Elementary School
7	Avenida Vista Hermosa / Via Turqueza	Marblehead Elementary School
8	Avenida Talega / Calle Portofino (northwest corner)	Vista Del Mar Elementary and Middle School
9	Avenida Talega / Calle Portofino (northeast corner)	Vista Del Mar Elementary and Middle School
10	Avenida Calafia / Avenida Del Presidente	Concordia Elementary School

The contract provides crossing guard coverage related to drop-off and pick-up periods that occur on a typical school day and a small contingency for as-needed services for special conditions when crossing guard services may be requested (e.g. summer school, open house, teacher conference week, etc.). However, due to the COVID-19 response, the window of school crossing activity has increased in the 2020-2021 school year. This is due to the introduction of mid-shifts related to students that have opted to attend school on a part-time in-class hybrid schedule.

The school year began in late August 2020 with distance learning in effect. In-class instruction did not begin until late September/early October 2020 for elementary students. As such, crossing guard services were not necessary during the first month of the school year. Because of the uncertainty of hybrid scheduling/enrollment and student crossing activity during mid-shifts, crossing guard coverage has been provided since the return to in-class instruction. It is recommended that the City continue to provide coverage for hybrid mid-shifts, as need dictates, for the remainder of the school year.

As indicated in the service agreement, after each year of service, ACMS is entitled to request an annual cost-of-living adjustment which is to be no greater than the United States Consumer Price Index (CPI). The ACMS hourly billing rate for school year 2019-2020 was \$20.62 per hour. An adjusted hourly billing rate of \$20.95 was calculated for school year 2020-2021 based on CPI. However, ACMS has requested an increased hourly billing rate of \$21.44 per hour so that the program can operate at a 1% profit, rather than at a loss at \$20.95 per hour. The requested increase is to account for a State-mandated increase to minimum wage that is not reflected by the CPI adjustment. It should be noted that the next closest contractor that submitted a proposal to provide crossing guard services in June 2019 had proposed to operate at \$21.94 per hour for school year 2019-2020. The proposed increased ACMS rate for school year 2020-2021 still remains lower than that rate. ACMS has been providing quality and reliable crossing guard services, and staff finds this request to be reasonable. However, City Council approval is needed to increase the existing agreement amount.

A budget of \$168,600 is proposed to cover crossing guard service through the end of the 2020-2021 school year. This value is considered conservative as not all mid-shift locations have school guard crossing activity. However, this can change since students are able to change their learning option at each calendar trimester. For reference, the budget for the previous school year 2019-2020 was \$144,100. However, also due to the COVID-19 response beginning in March 2020, approximately \$49,300 was not billed since students transitioned to a distance learning mode for the remainder of the school year. Any unbilled amount will be returned to the General Fund at the end of the school year.

Recommended

Action: STAFF RECOMMENDS THAT the City Council:

1. Approve Amendment No. 1 to the existing Professional Services Agreement with All City Management Services, Inc. to increase the total contract amount from \$144,100 to \$168,600 and approve a new associated hourly rate of \$21.44; and
2. Approve a supplemental appropriation of \$24,500 from the General Fund undesignated fund balance to Account No. 001-218-43624-000-00000.

- Attachments:**
1. June 18, 2019 staff report
 2. Contract with ACMS
 3. Location Map
 4. Amendment No. 1

Notification: None.

I:\cd\engineering\secure\admin\2020\12-15-20\12-15-20-2r crossing guards.docx

Recommended

Action: STAFF RECOMMENDS THAT the City Council:

1. Approve Amendment No. 1 to the existing Professional Services Agreement with All City Management Services, Inc. to increase the total contract amount from \$144,100 to \$168,600 and approve a new associated hourly rate of \$21.44; and
2. Approve a supplemental appropriation of \$24,500 from the General Fund undesignated fund balance to Account No. 001-218-43624-000-00000.

Attachments:

1. June 18, 2019 staff report
2. Contract with ACMS
3. Location Map
4. Amendment No. 1

Notification: None.

i:\cd\engineering\secure\admin\2020\12-15-20\12-15-20-2r crossing guards.docx



AGENDA REPORT

SAN CLEMENTE CITY COUNCIL MEETING
Meeting Date: June 18, 2019

ATTACHMENT 1

Agenda Item 6-G

Approvals: _____

City Manager _____

Dept. Head _____

Attorney _____

Finance _____

Department: Public Works / Engineering
Prepared By: Nestor Manghig, Senior Civil Engineer - Traffic

Subject: *CONTRACT AWARD TO ALL CITY MANAGEMENT SERVICES, INC. FOR CROSSING GUARD SERVICES.*

Fiscal Impact: Yes. The current amount listed in the draft budget for FY 2020 crossing guard services is \$130,000. This request is for a contract in the amount of \$144,100 which will require a supplemental appropriation of \$14,100 from the General Fund undesignated fund balance.

Summary: Staff recommends City Council approval of a contract award to All City Management Services, Inc. for school crossing guard services.

Background: Currently there are ten school crossing guards that serve seven schools shown on the two locations maps in Attachment 1. The school crossing guard location sites and corresponding schools are listed in the table below.

Site	Location	School
1	Camino Vera Cruz / Costa	Truman Benedict Elementary
2	Calle Sarmentoso / School Exit	Bernice Ayer Middle School
3	El Camino Real / El Portal	Las Palmas Elementary School
4	Avenida Aragon / Calle Puente	Las Palmas Elementary School
5	Calle Puente / Avenida Del Poniente	Las Palmas Elementary School
6	Avenida Vista Hermosa / Camino Laurel / Camino Faro	Marblehead Elementary School
7	Avenida Vista Hermosa / Via Turqueza	Marblehead Elementary School
8	Avenida Talega / Calle Portofino (northwest corner)	Vista Del Mar Elementary and Middle School
9	Avenida Talega / Calle Portofino (northeast corner)	Vista Del Mar Elementary and Middle School
10	Avenida Calafia / Avenida Del Presidente	Concordia Elementary School

The City's current crossing guard services contract with American Guard Services, Inc. is due to expire on August 15, 2019.

Discussion: Staff advertised a Request for Proposals (RFP) from qualified firms to provide School Crossing Guard Services for the period of two years commencing August 20, 2019, with the option to award two additional years at the City's sole discretion based on successful demonstration of exemplary contract performance. Proposals were

received from two companies, All City Management Services and American Guard Services. Both proposals were rated high based on qualifications, approach to work, relevant experience, and positive references. As indicated above, the City currently contracts with American Guard Services and previous to its current contract, the City contracted with All City Management Services. Both firms have provided the City with quality service in delivering crossing guard services.

All City Management Services provided a fee schedule with a 2019-2020 school year hourly billing rate of \$20.62 per hour. As a comparison, the fee schedule provided for the 2019-2020 school year by American Crossing Guard Services was \$21.94 per hour (6.4% higher). The budget estimate listed below includes a contingency of 100 hours and is based on previous school year totals. It should be noted that actual total hours are anticipated to be lower since Capistrano Unified School District is moving to an all day kindergarten model beginning with school year 2019-2020. However, until bell schedules are verified with each school, these budget estimates are intended to be conservative. After the first year of service, the Contractor will be entitled to request an annual cost-of-living adjustment which is to be no greater than the United States Consumer Price Index.

Company	FY 2020 Budget
All City Management Services	\$144,100
American Guard Services	\$153,300

The current amount listed in the draft budget for FY 2020 crossing guard services is \$130,000. The proposed contract amount for All City Management Services is \$144,100 for FY 2020, which will require a supplemental appropriation of \$14,100 to the final budget amount. This will provide services for ten locations for the school year and a contingency for as-needed services for special conditions such as change in dismissal times for teacher conference week, school open house, etc.

If the contract is awarded, staff will work closely with All City Management Services to ensure a smooth transition to the new service provider. All City Management Services will be required to provide evidence of successful background checks and training of all prospective crossing guards. It should be noted that the City's contractor transition in 2015 occurred without any significant issues.

Recommended

Action: STAFF RECOMMENDS THAT the City Council:

1. Approve and authorize the City Manager to execute a Professional Services Agreement with All City Management Services, Inc. in an amount not to exceed \$144,100 for Fiscal Year 2020 to provide school crossing guard services; and
2. Approve a supplemental appropriation of \$14,100 from the General Fund undesignated fund balance to Account No. 001-218-43624-000-00000.

Attachment: Location Map

Notification: None.

I:\cd\engineering\secure\admin\2019\6-18-19\6-18-19-9r.docx

6-18-19 / 6G-2

12-15-20 / 6I-6

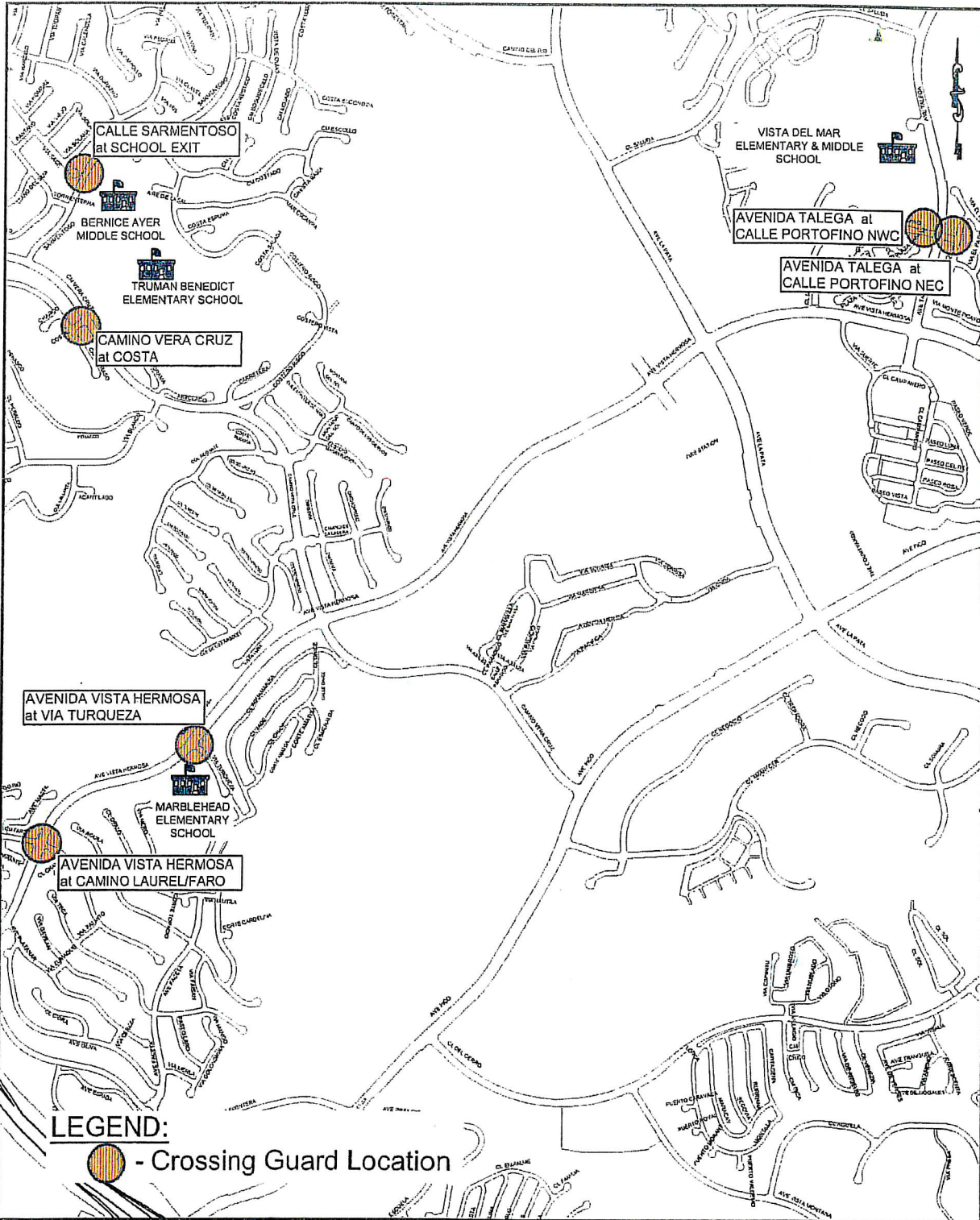

s:\graphics\graphics_cdlautocad engr drawings\traffic\location maps.dwg



Prepared in the office of
City of San Clemente
 Engineering Division 910 Cl. Negocio
 Suite 100
 San Clemente, CA 92073
 Tel (949) 361-8118
 Fax (949) 361-8316

LOCATION MAP

SCHOOL CROSSING GUARD LOCATIONS

Page 1 of 2

6-18-19 / 6G-3

12-15-20 / 6I-7

\\c:\graphics\graphics_cad\autocad_engr\drawings\traffic\location maps.dwg

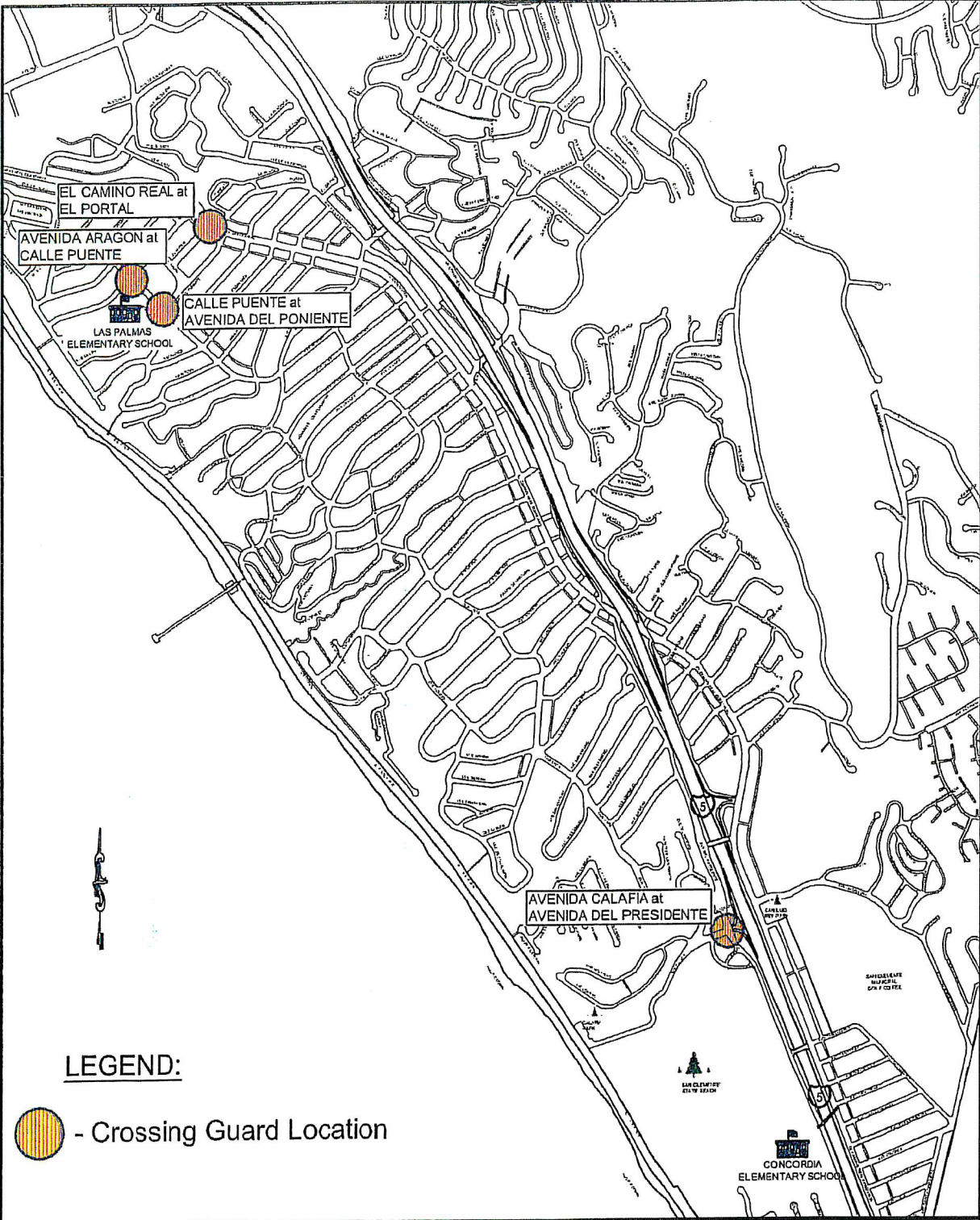

LEGEND:

 - Crossing Guard Location



Prepared in the office of
City of San Clemente
 Engineering Division 910 Calle Negocio
 Suite 100
 San Clemente, CA 92373
 Tel (949) 361-6118
 Fax (949) 361-8316

LOCATION MAP
SCHOOL CROSSING GUARD LOCATIONS
 Page 2 of 2

6-18-19 / 6G-4

12-15-20 / 6I-8

019-40

019-53

**PROFESSIONAL SERVICES AGREEMENT
FOR SCHOOL CROSSING GUARD SERVICES**

THIS PROFESSIONAL SERVICES AGREEMENT (the "Agreement") is made and entered into this 18th day of June, 2019 (the "Effective Date"), by and between the City of San Clemente, a municipal corporation, hereinafter referred to as the "CITY", and All City Management Services of 10440 Pioneer Blvd., Suite 5, Santa Fe Springs, CA 90670 hereinafter referred to as the "CONTRACTOR".

RECITALS:

- A. CITY requires professional school crossing guard services to be performed at or in connection with pedestrian crosswalks at various school crossing guard locations in the City of San Clemente.
- B. CONTRACTOR has represented to CITY that CONTRACTOR is qualified to perform said services and has submitted a proposal to CITY for same.
- C. CITY desires to have CONTRACTOR perform said services on the terms and conditions set forth herein.

COVENANTS:

Based on the foregoing Recitals and for good and valuable consideration, the receipt and sufficiency of which is acknowledged by both parties, CITY and CONTRACTOR agree as follows:

ARTICLE 1
RESPONSIBILITIES OF CONTRACTOR

1.1 Term.

The term of this Agreement shall commence on the Effective Date, and shall continue and remain in effect, until August 20, 2021, unless terminated earlier pursuant to the terms hereof. Notwithstanding the forgoing, the City Manager or his or her designee shall have the authority on behalf of the City to administratively approve extensions to the term hereof not to exceed a cumulative total of two (2) additional years.

1.2 Scope of Services.

CONTRACTOR shall perform any and all work necessary for the completion of the tasks and services set forth in the "Scope of Services" attached hereto and incorporated herein as Exhibit "A" in a manner satisfactory to CITY. By execution of this Agreement, CONTRACTOR warrants that (i) it has thoroughly investigated and considered the work

to be performed; (ii) it has carefully examined the location or locations at or with respect to which the work is to be performed, as applicable; and (iii) it fully understands the difficulties and restrictions attending the performance of the work provided for under this Agreement. CONTRACTOR acknowledges that certain refinements to the Scope of Services may, on occasion, be necessary to achieve CITY's goals hereunder, and CONTRACTOR shall cooperate with and assist the CITY to identify and make such refinements prior to undertaking any tasks or services that may require refinement.

1.3 Schedule of Performance.

Prior to the City's execution of this Agreement, and as a condition to the effectiveness hereof, CONTRACTOR shall furnish to CITY proof of insurance coverage as required under Article 5, Insurance. Upon CITY's release to CONTRACTOR of a fully executed copy hereof and issuance of a written Notice to Proceed, CONTRACTOR shall promptly commence performance of the work. Until such time, CONTRACTOR is not authorized to perform and will not be paid for performing any work under this Agreement. CONTRACTOR shall exercise reasonable diligence to have the services as set forth in Exhibit "A" completed and submitted to CITY for final approval as soon as reasonably practicable and in accordance with the schedule of performance attached hereto and incorporated herein as Exhibit "B", provided that CONTRACTOR shall be entitled to an extension of time for any delays caused by events or occurrences beyond CONTRACTOR's reasonable control.

1.4 Identity of Persons Performing Work.

CONTRACTOR represents that it employs or will employ at its own expense all personnel required for the satisfactory performance of any and all tasks and services required hereunder. CONTRACTOR shall not replace any of the principal members of the Project team, including any of the persons listed in Exhibit "A" (if CONTRACTOR'S personnel is listed on Exhibit "A"), or any successors to any of such persons, without CITY's prior written approval.

CONTRACTOR represents that the tasks and services required hereunder will be performed by CONTRACTOR or under its direct supervision, and that all personnel engaged in such work shall be fully qualified and shall be authorized and permitted under applicable State and local law to perform such tasks and services. In carrying out such tasks and services, CONTRACTOR shall not employ any undocumented aliens (i.e., persons who are not citizens or nationals of the United States).

This Agreement contemplates the personal services of CONTRACTOR and CONTRACTOR's employees, and it is recognized by the parties hereto that a substantial inducement to CITY for entering into this Agreement was, and is, the professional reputation and competence of CONTRACTOR and CONTRACTOR's employees. Neither this Agreement nor any interest therein may be assigned by CONTRACTOR, except upon written consent of CITY.

Furthermore, CONTRACTOR shall not subcontract any portion of the performance contemplated and provided for herein without the prior written approval of CITY, except for those subcontractors named in the proposal for the project. Nothing herein contained is intended to or shall be construed as preventing CONTRACTOR from employing or hiring as many employees as CONTRACTOR may deem necessary for the proper and efficient execution of this Agreement.

1.5 Cooperation and Coordination of Work With CITY.

CONTRACTOR shall work closely with CITY's designated representative, either individual or committee, who shall have the principal responsibility for liaison and who shall, on a continuous basis, review and approve CONTRACTOR's work. CONTRACTOR shall ensure that CITY has reviewed and approved all required work as the project progresses.

1.6 Compliance With Laws.

CONTRACTOR shall comply with all applicable Federal, State and local laws, ordinances and regulations, including without limitation all applicable fair labor standards. CONTRACTOR shall not discriminate against any employee or applicant for employment or any approved subcontractor, agent, supplier or other firm or person providing services to CONTRACTOR in connection with this Agreement on the basis of race, color, creed, ancestry, national origin, religion, sex, sexual orientation, marital status, or mental or physical disability. CONTRACTOR shall take affirmative action to ensure that applicants are employed, and that employees are treated during their employment, without regard to their race, color, creed, ancestry, national origin, religion, sex, sexual orientation, marital status, and mental or physical disability. Such actions shall include, but not be limited to the following: employment, upgrading, demotion or transfer; recruitment or recruitment advertising; layoff or termination; rates of pay or other forms of compensation; and selection for training, including apprenticeship.

Prior to execution of this Agreement, CONTRACTOR shall furnish to CITY proof that CONTRACTOR and all of its subcontractors have a current, valid business license issued by CITY.

1.7 Standard of Performance.

CONTRACTOR acknowledges and understands that the services and work contracted for under this Agreement require specialized skills and abilities and that, consistent with this understanding, CONTRACTOR's services and work shall be held to a standard of quality and workmanship prevalent in the industry for such service and work. CONTRACTOR represents to CITY that CONTRACTOR holds the necessary skills and abilities to satisfy the standard of work as set forth in this Agreement. CONTRACTOR shall perform the work and services under this Agreement in accordance with such standard of work and in accordance with the accepted standards of the professional disciplines involved in the project. All work shall be completed to the reasonable satisfaction of CITY. If CITY

reasonably determines that the work is not satisfactory, CITY shall have the right to: (i) meet with CONTRACTOR to review CONTRACTOR's work and resolve matters of concern; and/or (ii) require CONTRACTOR to repeat unsatisfactory work at no additional charge until it is satisfactory.

1.8 Contractor Ethics.

CONTRACTOR represents and warrants that it has not provided or promised to provide any gift or other consideration, directly or indirectly, to any officer, employee, or agent of CITY to obtain CITY's approval of this Agreement. CONTRACTOR shall not, at any time, have any financial interest in this Agreement or the project that is the subject of this Agreement other than the compensation to be paid to CONTRACTOR pursuant to Article 3, Compensation. In the event the work and/or services to be performed hereunder relate to a project and/or application under consideration by or on file with the City, (i) CONTRACTOR shall not possess or maintain any business relationship with the applicant or any other person or entity which CONTRACTOR knows to have a personal stake in said project and/or application, (ii) other than performing its work and/or services to CITY in accordance with this Agreement CONTRACTOR shall not advocate either for or against said project and/or application, and (iii) CONTRACTOR shall immediately notify CITY in the event CONTRACTOR determines that CONTRACTOR has or acquires any such business relationship with the applicant or other person or entity which has a personal stake in said project and/or application. The provisions in this Section 1.8 shall be applicable to all of CONTRACTOR's officers, directors, employees, and agents, and shall survive the termination of this Agreement.

1.9 Changes and Additions to Scope of Services.

CITY may make changes within the general scope of services provided for in this Agreement. CONTRACTOR shall agree to any such changes that are reasonable. CONTRACTOR shall make no change in or addition to the character or extent of the work required by this Agreement except as may be authorized in advance in writing by CITY. Such supplemental authorization shall set forth the specific changes of work to be performed and related extension of time and/or adjustment of fee to be paid to CONTRACTOR by CITY.

1.10 Hiring of Illegal Aliens Prohibited

CONTRACTOR shall not hire or employ any person to perform work within the City of San Clemente or allow any person to perform work required under this Agreement unless such person is a United States citizen or is properly documented and legally entitled to be employed within the United States.

1.11 Endorsement on PS&E/Other Data

CONTRACTOR shall sign all plans, specifications, estimates (PS&E) and engineering data furnished by CONTRACTOR, and where appropriate will indicate CONTRACTOR's authorized signature and professional registration number.

ARTICLE 2
RESPONSIBILITIES OF CITY

2.1 Provision of Information.

CITY shall provide full information regarding its requirements for the project, and it shall furnish, without charge to CONTRACTOR, any and all information, data, plans, maps and records which are available to CITY and are necessary for the provision by CONTRACTOR of the tasks and services set forth herein.

2.2 Cooperation With CONTRACTOR.

CITY shall cooperate with CONTRACTOR in carrying out the work and services required hereunder without undue delay. In this regard, CITY, including any representative thereof, shall examine plans and documents submitted by CONTRACTOR, shall consult with CONTRACTOR regarding any such plans and documents, and shall render any necessary decisions pertaining to such plans and documents as promptly as is practicable.

ARTICLE 3
PAYMENT

3.1 Payment Schedule: Maximum Payment Amount.

Prior to the tenth of the month, CONTRACTOR shall submit to CITY a monthly status report and invoices itemizing the services rendered during the previous month. Within fifteen (15) working days after receipt of an invoice from CONTRACTOR, CITY shall determine whether and to what extent CONTRACTOR has adequately performed the services for which payment is sought. If CITY determines that CONTRACTOR has not adequately performed such services, CITY shall inform CONTRACTOR of those acts which are necessary for satisfactory completion. Subject to the provisions of Section 5.2 below, which provide for the City to withhold payment in the event CONTRACTOR's insurance expires during the term of this Agreement, CITY shall cause payment to be made to CONTRACTOR within fifteen (15) working days from CITY's determination that CONTRACTOR has adequately performed those services for which CITY has been invoiced. In no case shall CITY pay in excess of each line item set forth in Exhibit "A" for any particular task unless approved and authorized by the CITY in writing (applicable only if Exhibit "A" breaks down the Scope of Services on a line item basis). The total compensation for the Scope of Services set forth in Exhibit "A" shall not exceed one hundred forty-four thousand one hundred dollars (\$144,100) for Fiscal Year 2020,

including all amounts payable to CONTRACTOR for its overhead, payroll, profit, and all costs of whatever nature, including without limitation all costs for subcontracts, materials, equipment, supplies, and costs arising from or due to termination of this Agreement (the "Total Compensation").

3.2 Changes in Work.

If CONTRACTOR estimates that any proposed change within the general scope of services set forth in Exhibit "A" causes an increase or decrease in the cost and/or the time required for performance of this Agreement, CONTRACTOR shall so notify CITY of that fact in advance of commencing performance of such work. Any such change, and the cost for such change, shall be agreed upon by CITY and CONTRACTOR, and reduced to a writing that, once signed by both CITY and CONTRACTOR, shall modify this Agreement accordingly. In determining the amount of any cost increase for such change, the value of the incomplete portions of the original tasks and services affected by the change shall be credited back to CITY.

3.3 Additional Work.

CITY may request CONTRACTOR to perform additional services not covered by the specific scope of services set forth in Exhibit "A", and CONTRACTOR shall perform such extra services and will be paid for such extra services when the extra services and the cost thereof are reduced to writing, signed by both CITY and CONTRACTOR, and made a part of this Agreement. CITY shall not be liable for payment of any extra services nor shall CONTRACTOR be obligated to perform any extra services except upon such written amendment. To the extent that the extra services render all or a portion of the original tasks and services unnecessary, the value of the unnecessary and incomplete portions of original tasks and services shall be credited back to CITY.

ARTICLE 4 INDEPENDENT CONTRACTOR

CONTRACTOR is an independent contractor and not an employee of the CITY. Neither the CITY nor any of its employees shall have any control over the conduct of the CONTRACTOR or any of CONTRACTOR's employees, except as herein set forth, and CONTRACTOR expressly warrants not to, at any time or in any manner, represent that CONTRACTOR, or any of CONTRACTOR's agents, servants or employees, are in any manner agents, servants or employees of the CITY, it being distinctly understood that CONTRACTOR is and shall at all times remain as to the CITY a wholly independent contractor and that CONTRACTOR's obligations to the CITY are solely such as are prescribed by this Agreement.

ARTICLE 5
INDEMNITY AND INSURANCE

5.1 Indemnification

FOLLOWING PARAGRAPH APPLICABLE TO AGREEMENTS WHERE CONTRACTOR IS A "LICENSED DESIGN PROFESSIONAL" AND IS PROVIDING DESIGN PROFESSIONAL SERVICES:

To the fullest extent permitted by law (including, without limitation, California Civil Code Sections 2782 and 2782.6), CONTRACTOR shall defend (with legal counsel reasonably acceptable to the CITY), indemnify, and hold free and harmless CITY and CITY's agents, officers, and employees, and the San Clemente Redevelopment Agency and its agents, officers, and employees (collectively, the "Indemnitees") from and against any and all claims, loss, cost, damage, injury (including, without limitation, injury to or death of CONTRACTOR or any officers, agents, employees, representatives, or subcontractors of CONTRACTOR [collectively, the "CONTRACTOR ENTITIES"]), expense and liability of every kind, nature and description (including, without limitation, incidental and consequential damages, court costs, attorney's fees, litigation expenses and fees of expert Contractors or expert witnesses incurred in connection therewith and costs of investigation) that arise out of, pertain to, or relate to, directly or indirectly, in whole or in part, the negligence, recklessness, or willful misconduct of CONTRACTOR, any of the CONTRACTOR ENTITIES, anyone directly or indirectly employed by any of them, or anyone that they control (collectively, the "Liabilities"). Such obligation to defend, hold harmless and indemnify any Indemnitee shall not apply to the extent that such Liabilities are caused in part by the sole negligence, active negligence, or willful misconduct of such Indemnitee.

FOLLOWING PARAGRAPH APPLICABLE TO AGREEMENTS WHERE CONTRACTOR IS NOT A "LICENSED DESIGN PROFESSIONAL":

CONTRACTOR shall defend (with legal counsel reasonably acceptable to the CITY), indemnify, and hold free and harmless CITY and CITY's agents, officers, and employees, and the San Clemente Redevelopment Agency and its agents, officers, and employees from and against any and all claims, loss, cost, damage, injury (including, without limitation, injury to or death of an employee of CONTRACTOR or CONTRACTOR's officers, agents, employees, representatives, or subcontractors [collectively, the "CONTRACTOR ENTITIES"]), expense and liability of every kind, nature and description (including, without limitation, incidental and consequential damages, court costs, attorney's fees, litigation expenses and fees of expert Contractors or expert witnesses incurred in connection therewith and costs of investigation) (each, a "Loss") that arise out of, pertain to, or relate to, directly or indirectly, in whole or in part, the actions or failure to act of CONTRACTOR, any of the CONTRACTOR ENTITIES, anyone directly or indirectly employed by any of them, or anyone that they control, under this Agreement. Notwithstanding the foregoing, however, in the event that a court or jury determines that liability with respect to any Loss was caused or contributed to by the

negligent act, error, omission or the willful misconduct of CITY, the San Clemente Redevelopment Agency, or their respective agents, officers, and employees, liability will be apportioned between CONTRACTOR, CITY and the San Clemente Redevelopment Agency with regard to such Loss based upon the parties' respective degrees of culpability, as determined by the court or jury, and CONTRACTOR's duty to indemnify CITY and San Clemente Redevelopment Agency will be limited accordingly. In addition, nothing in this Section is intended to waive CONTRACTOR's rights under Labor Code Section 3864.

For purposes of this Agreement, a "Licensed Design Professional" shall be limited to licensed architects, registered professional engineers, licensed professional land surveyors and landscape architects, all as defined under current law, and as may be amended from time to time by California Civil Code § 2782.8.

5.2 Insurance.

Prior to the City's execution of this Agreement, and as a condition to the effectiveness hereof, CONTRACTOR shall submit certificates and endorsements to CITY indicating compliance with the following minimum insurance requirements, and CONTRACTOR shall maintain such insurance in effect during the entire term of this Agreement:

- A. Workers' Compensation insurance to cover CONTRACTOR's employees as required by the California Labor Code with employer's liability limits not less than One Million Dollars (\$1,000,000) per accident or disease. Before execution of this Agreement by CITY, CONTRACTOR shall file with CITY the attached signed Worker's Compensation Insurance Certification. CONTRACTOR shall require all subcontractors similarly to provide such compensation insurance for the respective employees.

None of the CITY, the San Clemente Redevelopment Agency, or any of their respective officers, employees, and agents will be responsible for any claims in law or equity occasioned by failure of CONTRACTOR to comply with this paragraph.

- B. Commercial General Liability, personal injury and property damage liability, contractual liability, independent contractor's liability, and automobile liability insurance, with minimum combined liability limits of One Million Dollars (\$1,000,000) per occurrence for all covered losses, and Two Million Dollars (\$2,000,000) in the aggregate. Any deductible or self-insured retention in excess of Five Thousand Dollars (\$5,000) shall be declared to the City and requires the prior approval of the City's Risk Manager. Each such policy of insurance shall:

- (1) be issued by companies that hold a current policy holder's alphabetic and financial size category rating of not less than A-VII, according to the current Best's Key Rating Guide or a company of

equal financial stability that is approved by CITY's Risk Manager for all coverages except surety.

- (2) name and list as additional insureds CITY, CITY's officers, employees, and agents and, if the CITY's Risk Manager so requires, the City of San Clemente Redevelopment Agency and its officers, employees, and agents. An endorsement shall accompany the insurance certificate naming such additional insureds.
- (3) specify it acts as primary insurance and that no insurance held or owned by CITY (or, if applicable, the San Clemente Redevelopment Agency) shall be called upon to cover a loss under said policy;
- (4) contain a clause substantially in the following words: "it is hereby understood and agreed that this policy may not be canceled or materially changed except upon thirty (30) days prior written notice to CITY of such cancellation or material change as evidenced by a return receipt for a registered letter;"
- (5) cover the operations of CONTRACTOR pursuant to the terms of this Agreement; and
- (6) be written on an occurrence and not a claims made basis.

C. Professional Liability or Errors and Omissions insurance specifically designed to protect against acts, errors or omissions of the CONTRACTOR and "covered professional services" as designated in the policy must specifically include work performed under this Agreement. The policy limit shall be not less than One Million Dollars (\$1,000,000) per claim and One Million Dollars (\$1,000,000) in the aggregate. The policy must "pay on behalf of" the insured and must include a provision establishing the insurer's duty to defend.

If this box is checked and CITY has initialed below, the requirement for Professional Liability or Errors and Omissions insurance set forth in paragraph C above is hereby waived.

CITY's Initials: TB

Notwithstanding anything herein to the contrary, in the event any of CONTRACTOR's insurance as required pursuant to this Section 5.2 expires during the term of this Agreement, CITY shall withhold any payment due to CONTRACTOR hereunder until such time as CONTRACTOR obtains replacement insurance that meets all of the

applicable requirements hereunder and submits certificates and endorsements evidencing such insurance to CITY.

CONTRACTOR shall require all of its subcontractors to procure and maintain during the course of their subcontract work with CONTRACTOR insurance that complies with the foregoing minimum insurance requirements. CONTRACTOR shall obtain from such subcontractors and retain in its files certificates evidencing such compliance.

ARTICLE 6 TERMINATION

This Agreement may be terminated by CITY for any reason, with or without cause, upon written notice to CONTRACTOR. In such event, CONTRACTOR shall be compensated for all services performed and costs incurred up to the date of notification for which CONTRACTOR has not been previously compensated, plus termination expenses reasonably incurred and properly accounted for (but in no event to exceed the amount which, when combined with other amounts paid, exceeds the amount for any uncompleted task set forth in Exhibit "A", as applicable). Upon receipt of notice of termination from CITY, CONTRACTOR shall immediately stop its services, unless otherwise directed, and deliver to CITY all data, drawings, reports, estimates, summaries and such other information and materials as may have been accumulated by CONTRACTOR in the performance of this Agreement, whether completed or in process.

ARTICLE 7 MISCELLANEOUS

7.1 Ownership of Documents.

All reports, software programs, as well as original data collected, original reproducible drawings, plans, studies, memoranda, computation sheets and other documents assembled or prepared by CONTRACTOR or furnished to CONTRACTOR in connection with this Agreement shall be the property of CITY and delivered to CITY at completion of the project or termination of this Agreement, whichever occurs first. Copies of said documents may be retained by CONTRACTOR, but shall not be made available by CONTRACTOR to any individual or organization without the prior written approval of CITY.

Any use of completed documents for projects other than that covered by this Agreement and/or any use of uncompleted documents without specific written authorization from CONTRACTOR will be at CITY's sole risk and without liability or legal exposure to CONTRACTOR.

7.2 Notices.

Any notices to be given under this Agreement shall be given by enclosing the same in a sealed envelope, postage prepaid, and depositing the same in the United States mail,

addressed to CONTRACTOR at 10440 Pioneer Blvd., Suite 5, Santa Fe Springs, CA 90670, and to the City of San Clemente, 910 Calle Negocio, Suite 100, San Clemente, California 92673, Attention: Nestor Mangohig.

7.3 Covenant Against Contingent Fees.

CONTRACTOR warrants that it has not employed or retained any company or person to solicit or secure this Agreement and that it has not paid or agreed to pay any company or person any fee or commission from the award or making of this Agreement. For breach or violation of this warranty, CITY shall have the right to annul this Agreement without liability or, in its discretion, to deduct from the Agreement price or consideration, or otherwise recover, the full amount of such fee or commission.

7.4 Liquidated Damages.

APPLICABLE ONLY IF THIS BOX HAS BEEN CHECKED AND BOTH PARTIES HAVE INITIALED BELOW.

If CITY seeks monetary damages for CONTRACTOR'S failure to complete all of the services required hereunder by the completion date set forth in Exhibit "B" (the "Completion Date"), CONTRACTOR shall be required to pay to CITY _____ Dollars (\$_____) per day for each day beyond the Completion Date that any of such services remain uncompleted; provided, however, that nothing herein shall be deemed to limit CITY'S remedy for CONTRACTOR'S failure to complete all services required hereunder by the Completion Date to seeking monetary damages, and CITY shall be entitled to pursue any other equitable remedy permitted by law, including, without limitation, specific performance.

THE PARTIES HERETO AGREE THAT THE AMOUNT SET FORTH IN THIS SECTION 7.4 (THE "DAMAGE AMOUNT") CONSTITUTES A REASONABLE APPROXIMATION OF THE ACTUAL DAMAGES THAT CITY WOULD SUFFER DUE TO CONTRACTOR'S FAILURE TO COMPLETE ALL OF THE SERVICES REQUIRED HEREUNDER BY THE COMPLETION DATE, CONSIDERING ALL OF THE CIRCUMSTANCES EXISTING ON THE EFFECTIVE DATE OF THIS AGREEMENT, INCLUDING THE RELATIONSHIP OF THE DAMAGE AMOUNTS TO THE RANGE OF HARM TO CITY, THAT REASONABLY COULD BE ANTICIPATED AND THE ANTICIPATION THAT PROOF OF ACTUAL DAMAGES WOULD BE COSTLY OR INCONVENIENT. THE DAMAGE AMOUNT SET FORTH IN THIS SECTION 7.4 SHALL BE THE SOLE DAMAGES REMEDY FOR CONTRACTOR'S FAILURE TO COMPLETE ALL OF THE SERVICES REQUIRED HEREUNDER BY THE COMPLETION DATE, BUT NOTHING IN THIS SECTION 7.4 SHALL BE INTERPRETED TO LIMIT CITY'S REMEDY FOR CONTRACTOR'S FAILURE TO COMPLETE ALL OF THE SERVICES REQUIRED HEREUNDER BY THE COMPLETION DATE TO SUCH A DAMAGES REMEDY. IN PLACING ITS INITIALS AT THE PLACES PROVIDED HEREINBELOW, EACH PARTY SPECIFICALLY CONFIRMS THE ACCURACY OF THE STATEMENTS MADE

ABOVE AND THE FACT THAT EACH PARTY HAS BEEN REPRESENTED BY COUNSEL OR HAS HAD THE OPPORTUNITY TO BE REPRESENTED BY COUNSEL TO EXPLAIN THE CONSEQUENCES OF THE LIQUIDATED DAMAGES PROVISION AT OR PRIOR TO THE TIME EACH EXECUTED THIS AGREEMENT.

CONTRACTOR'S INITIALS: _____ CITY'S INITIALS: _____

Notwithstanding any of the above, nothing herein is intended to preclude the CITY's recovery of its attorney's fees and costs incurred to enforce this Section 7.4, as provided in Section 7.10 below.

7.5 Interpretation and Enforcement of Agreement.

This Agreement shall be construed and interpreted both as to validity and performance of the parties in accordance with the laws of the State of California. Legal actions concerning any dispute, claim, or matter arising out of or in relation to this Agreement shall be instituted and maintained in the Superior Court of the County of Orange, State of California, or in any other appropriate court with jurisdiction in such county, and CONTRACTOR agrees to submit to the personal jurisdiction of such court.

7.6 Disputes.

In the event of any dispute arising under this Agreement, the injured party shall notify the defaulting party in writing of its contentions by submitting a claim therefor. The injured party shall continue performance of its obligations hereunder so long as the defaulting party immediately commences to cure such default and completes the cure of such default with reasonable diligence and in no event to exceed 30 days after service of the notice, or such longer period as may be permitted by the injured party; provided, that if the default results in an immediate danger to the health, safety, and general welfare, CITY may take such immediate action as CITY deems warranted.

7.7 Retention of Funds.

CITY may withhold from any monies payable to CONTRACTOR sufficient funds to compensate CITY for any losses, costs, liabilities or damages suffered by CITY due to default of CONTRACTOR in the performance of the services required by this Agreement.

7.8 Waiver.

No delay or omission in the exercise of any right or remedy by a nondefaulting party shall impair such right or remedy or be construed as a waiver. CITY's consent or waiver of one act or omission by CONTRACTOR shall not be deemed to constitute a consent or waiver of CITY's rights with respect to any subsequent act or omission by CONTRACTOR. Any waiver by either party of any default must be in writing.

7.9 Rights and Remedies are Cumulative.

Except as may be expressly set forth in this Agreement, the rights and remedies of the parties are cumulative and the exercise by either party of one or more of such rights or remedies or other rights or remedies as may be permitted by law or in equity shall not preclude the exercise by such party, at the same or different times, of any other rights or remedies to which such party may be entitled.

7.10 Attorneys' Fees.

In the event either party commences an action against the other party arising out of or in connection with this Agreement, the prevailing party in such action shall be entitled to recover its reasonable costs and expenses, including without limitation reasonable attorneys' fees and costs. Attorneys' fees shall include attorneys' fees on any appeal, and in addition, a party entitled to attorneys' fees shall be entitled to all other reasonable costs for investigating such action, including the taking of depositions and discovery, expert witness fees, and all other necessary costs incurred in the litigation, suit, or other action requiring attorney time. All such fees shall be enforceable whether or not such action is prosecuted to final judgment.

7.11 Integrated Agreement.

This Agreement contains all of the agreements of the parties and cannot be amended or modified except by written agreement. No prior oral or written understanding shall be of any force or effect with respect to those matters covered in this Agreement.

7.12 Authority.

The persons executing this Agreement on behalf of the parties hereto warrant that they are duly authorized to execute this Agreement on behalf of said parties.

[APPLICABLE TO INDIVIDUAL CONTRACTORS ONLY]

7.13 Compliance with California Unemployment Insurance Code Section 1088.8:
Prior to signing the Contract, CONTRACTOR shall provide to CITY a completed and signed Form W-9, Request for Taxpayer Identification Number and Certification. CONTRACTOR understands that pursuant to California Unemployment Insurance Code Section 1088.8, the CITY will report the information from Form W-9 to the State of California Unemployment Development Department, and that the information may be used for the purposes of establishing, modifying, or enforcing child support obligations, including collections, or reported to the Franchise Tax Board for tax enforcement purposes.

[End – Signature page follows]

IN WITNESS WHEREOF, the parties hereto have caused this Agreement to be duly executed on the respective dates set forth opposite their signatures.

CITY OF SAN CLEMENTE

By: [Signature]

Its: City Manager

Dated: 7/17, 20 19

ATTEST:

[Signature]
CITY CLERK of the City of
San Clemente, California

APPROVED AS TO FORM:
BEST BEST & KRIEGER

By: [Signature]
City Attorney

APPROVED AS TO AVAILABILITY
OF FUNDING

By: [Signature]
Finance Authorization

("CONTRACTOR")

Contractor's License Number _____

By: [Signature]

Its: Secretary

Dated: 6/24, 20 19

EXHIBIT "A"

SCOPE OF SERVICES

The Contractor will be employed to provide high quality, timely expertise where needed. The scope of services includes but is not limited to the monitoring, supervising, and assuring the safety of school children pedestrians who utilize street intersections and crosswalks to and from school.

1. Contractor agrees to provide Crossing Guard Services to the City of San Clemente by safely conducting school children across the roadway, within a marked crosswalk. Contractor shall ensure that sufficient personnel are available to provide this service at locations and during hours to be determined by the City of San Clemente.
2. The City shall have the sole and exclusive right to determine the hours and locations when and where guards shall be furnished by the Contractor. The Contractor shall notify the City in writing of Contractor's request to change the hours of work or locations. The City further has the sole and exclusive right to add to, delete from, or revise the work schedule and/or locations at any time.
3. The Contractor shall provide supervisory personnel to see that Crossing Guard activities are taking place at the required locations and times, and in accordance with all terms of this Agreement.
4. The Contractor shall maintain adequate reserve personnel to be able to furnish alternate guards in the event that any person fails to report to work at the assigned time and location.
5. The Contractor shall provide personnel properly trained as herein specified for the performance of duties of Crossing Guards. In the performance of their duties, the Contractor and employees of the Contractor shall conduct themselves in accordance with the laws and codes of the State of California and the City of San Clemente.
6. The Contractor shall provide Crossing Guards' Services at the designated locations and hours on all days on which the designated schools in the City of San Clemente are in session.
7. The Contractor shall provide all Crossing Guards with apparel by which they are readily visible and easily recognized as Crossing Guards. Such apparel shall be uniform for all persons performing the duties of Crossing Guards and shall be worn at all times while performing said duties. This apparel must be appropriate for weather conditions. The Contractor shall also provide all Crossing Guards with hand held "Stop" signs and

other safety equipment as shall be necessary to perform the Crossing Guard Services specified herein.

8. The Contractor shall be entitled to request an annual cost-of-living adjustment which is to be no greater than the United States Consumer Price Index (CPI), commencing one year after execution of the contract.

Fee Schedule 10 Crossing Guards

City of San Clemente shall compensate All City Management Services, Inc., for the performance of services according to the following schedule.

Year One 9/2019 – 6/2020 With Professional Liability

Hourly Billing Rate: \$20.87
Annual Hours: 6,984
Not to Exceed: \$145,756.00

Year One 9/2019 – 6/2020 Without Professional Liability

Hourly Billing Rate: \$20.62
Annual Hours: 6,984
Not to Exceed: \$144,010.00

Year Two 9/2020 – 6/2021 With Professional Liability

Hourly Billing Rate: \$22.52
Annual Hours: 6,984
Not to Exceed: \$157,280.00

Year Two 9/2020 – 6/2021 Without Professional Liability

Hourly Billing Rate: \$22.27
Annual Hours: 6,984
Not to Exceed: \$155,534.00

REQUESTED
ANNUAL COST-OF-LIVING
INCREASES TO BE NO
GREATER THAN THE
US CPI.

EXHIBIT "B"

SCHEDULE OF PERFORMANCE

Crossing Guard services at the designated locations and hours on all days in which the designated schools in the City of San Clemente are in session.

Maximum Number of Hours per Guard per Location

Site No.	Location	School Name	Maximum Number of Hours per Guard
1	Camino Vera Cruz / Costa	Truman Benedict Elementary	4*
2	Calle Sarmiento / school exit	Bernice Ayer Middle School	4*
3	El Camino Real / El Portal	Las Palmas Elementary School	3
4	Avenida Aragon / Calle Puente	Las Palmas Elementary School	3
5	Calle Puente / Avenida Del Poniente	Las Palmas Elementary School	3
6	Avenida Vista Hermosa / Camino Laurel/ Faro	Marblehead Elementary School	4
7	Avenida Vista Hermosa / Via Turqueza	Marblehead Elementary School	4
8	Avenida Talega / Calle Portofino (northwest corner)	Vista Del Mar Elementary and Middle School	5
9	Avenida Talega / Calle Portofino (northeast corner)	Vista Del Mar Elementary and Middle School	5
10	Avenida Calafia / Avenida Del Presidente	Concordia Elementary School	3
* 6 hours on Tuesdays			

WORKER'S COMPENSATION INSURANCE CERTIFICATION

Project No. _____

WORKERS' COMPENSATION DECLARATION

I hereby affirm under penalty of perjury one of the following declarations:

(ONE OF THE BOXES BELOW MUST BE CHECKED)

I have and will maintain a certificate of consent from the California Labor Commission to self-insure for workers' compensation, as provided for by Section 3700 of the Labor Code, for the performance of the work to be performed under this contract.

I have and will maintain workers' compensation insurance, as required by Section 3700 of the Labor Code, for the performance of the work to be performed under this contract. My workers' compensation insurance carrier and policy number are:

Carrier Knight Insurance Services

Policy Number ALCWC921969 / ALWC922043

I certify that, in the performance of the work under this Agreement, I shall not employ any person in any manner so as to become subject to the workers' compensation laws of California, and I hereby agree to indemnify, defend, and hold harmless the City of San Clemente and all of its officials, employees, and agents from and against any and all claims, liabilities, and losses relating to personal injury or death, economic losses, and property damage arising out of my failure to provide such worker's compensation insurance. I further agree that, if I should become subject to the workers' compensation provisions of Section 3700 of the Labor Code, I shall forthwith comply with those provisions.

WARNING: FAILURE TO SECURE WORKERS' COMPENSATION COVERAGE IS UNLAWFUL, AND SHALL SUBJECT AN EMPLOYER TO CRIMINAL PENALTIES AND CIVIL FINES UP TO ONE HUNDRED THOUSAND DOLLARS (\$100,000), IN ADDITION TO THE COST OF COMPENSATION, DAMAGES AS PROVIDED FOR IN SECTION 3706 OF THE LABOR CODE, INTEREST, AND ATTORNEY'S FEES.

Workermans'
Comp

882/062266-0001
773387.08 003/07/19

12-15-20 / 61-26

Dated: June 24, 2019

All City Management Services, Inc.
Contracting Firm

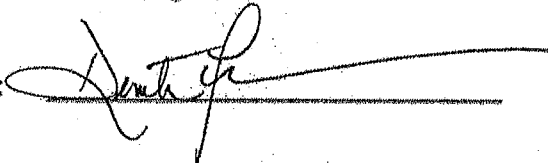
By: 

Corporate Secretary

Title

10440 Pioneer Blvd., Suite 5

Address

Santa Fe Springs, CA 90670

882/062266-0001
773382.08 a03-07/19

Workmans'
Comp

12-15-20 / 61-27



CERTIFICATE OF LIABILITY INSURANCE

DATE (MM/DD/YYYY)

3/19/2019

THIS CERTIFICATE IS ISSUED AS A MATTER OF INFORMATION ONLY AND CONFERS NO RIGHTS UPON THE CERTIFICATE HOLDER. THIS CERTIFICATE DOES NOT AFFIRMATIVELY OR NEGATIVELY AMEND, EXTEND OR ALTER THE COVERAGE AFFORDED BY THE POLICIES BELOW. THIS CERTIFICATE OF INSURANCE DOES NOT CONSTITUTE A CONTRACT BETWEEN THE ISSUING INSURER(S), AUTHORIZED REPRESENTATIVE OR PRODUCER, AND THE CERTIFICATE HOLDER.

IMPORTANT: If the certificate holder is an ADDITIONAL INSURED, the policy(ies) must be endorsed. If SUBROGATION IS WAIVED, subject to the terms and conditions of the policy, certain policies may require an endorsement. A statement on this certificate does not confer rights to the certificate holder in lieu of such endorsement(s).

PRODUCER Knight Insurance Services 535 North Brand Boulevard Suite 1000 Glendale CA 91203	CONTACT NAME: Nysa Gallegos
	PHONE (A/C, No, Ext): (818) 662-4200 FAX (A/C, No): (818) 662-9312
INSURED All City Management Services Inc 10440 Pioneer Blvd # 5 Santa Fe Springs CA 90670	E-MAIL ADDRESS: NysaG@KnightIns.net
	INSURER(S) AFFORDING COVERAGE NAIC #
	INSURER A: Liberty Surplus Insurance Company 10725
	INSURER B: Nationwide Mutual / Allied 23787
	INSURER C: Houston Casualty Company 42374
	INSURER D: Endurance American Specialty Company 41718
	INSURER E:
	INSURER F:

COVERAGES CERTIFICATE NUMBER: 18/19 Master REVISION NUMBER:

THIS IS TO CERTIFY THAT THE POLICIES OF INSURANCE LISTED BELOW HAVE BEEN ISSUED TO THE INSURED NAMED ABOVE FOR THE POLICY PERIOD INDICATED. NOTWITHSTANDING ANY REQUIREMENT, TERM OR CONDITION OF ANY CONTRACT OR OTHER DOCUMENT WITH RESPECT TO WHICH THIS CERTIFICATE MAY BE ISSUED OR MAY PERTAIN, THE INSURANCE AFFORDED BY THE POLICIES DESCRIBED HEREIN IS SUBJECT TO ALL THE TERMS, EXCLUSIONS AND CONDITIONS OF SUCH POLICIES. LIMITS SHOWN MAY HAVE BEEN REDUCED BY PAID CLAIMS.

INSR LTR	TYPE OF INSURANCE	ADDL INSD	SUBR WVD	POLICY NUMBER	POLICY EFF (MM/DD/YYYY)	POLICY EXP (MM/DD/YYYY)	LIMITS
A	<input checked="" type="checkbox"/> COMMERCIAL GENERAL LIABILITY <input type="checkbox"/> CLAIMS-MADE <input checked="" type="checkbox"/> OCCUR GENL AGGREGATE LIMIT APPLIES PER: <input checked="" type="checkbox"/> POLICY <input type="checkbox"/> PRO-JECT <input type="checkbox"/> LOC OTHER:	X	Y	1000200843-03	5/1/2018	5/1/2019	EACH OCCURRENCE \$ 1,000,000 DAMAGE TO RENTED PREMISES (Ea occurrence) \$ 50,000 MED EXP (Any one person) \$ Excluded PERSONAL & ADV INJURY \$ 1,000,000 GENERAL AGGREGATE \$ 2,000,000 PRODUCTS - COMP/OP AGG \$ 2,000,000 \$
B	AUTOMOBILE LIABILITY <input checked="" type="checkbox"/> ANY AUTO <input type="checkbox"/> ALL OWNED AUTOS <input type="checkbox"/> SCHEDULED AUTOS <input checked="" type="checkbox"/> HIRED AUTOS <input checked="" type="checkbox"/> NON-OWNED AUTOS	X	Y	ACF3068769436	5/1/2018	5/1/2019	COMBINED SINGLE LIMIT (Ea accident) \$ 1,000,000 BODILY INJURY (Per person) \$ BODILY INJURY (Per accident) \$ PROPERTY DAMAGE (Per accident) \$ \$
C	<input checked="" type="checkbox"/> UMBRELLA LIAB <input type="checkbox"/> OCCUR <input checked="" type="checkbox"/> EXCESS LIAB <input type="checkbox"/> CLAIMS-MADE DED <input checked="" type="checkbox"/> RETENTION \$ 0			1st Layer (Primary) H18XC50744-01	5/1/2018	5/1/2019	EACH OCCURRENCE \$ 3,000,000 AGGREGATE \$ 3,000,000 \$
	WORKERS COMPENSATION AND EMPLOYERS' LIABILITY ANY PROPRIETOR/PARTNER/EXECUTIVE OFFICER/MEMBER EXCLUDED? (Mandatory in NH) If yes, describe under DESCRIPTION OF OPERATIONS below	Y/N	N/A	Not Applicable			<input type="checkbox"/> PER STATUTE <input type="checkbox"/> OTH-ER E.L. EACH ACCIDENT \$ E.L. DISEASE - EA EMPLOYEE \$ E.L. DISEASE - POLICY LIMIT \$
D	Excess Liability \$0 Retention			2nd Layer (Secondary) ELD3000649700	5/1/2018	5/1/2019	Each Occurrence In Excess of \$5,000,000 Occ SSM Primary Limit \$5,000,000 Agg

DESCRIPTION OF OPERATIONS / LOCATIONS / VEHICLES (ACORD 101, Additional Remarks Schedule, may be attached if more space is required)
 As respects General Liability and required by written contract; Certificate Holder is named as additional insured. Insurance is Primary & Non-Contributory. Waiver of Subrogation applicable. Auto Liability Additional Insured included as required by written contract.

CERTIFICATE HOLDER	CANCELLATION
Public Works Department City of San Clemente 910 Calle Negocio, Suite 100 San Clemente, CA 92673	SHOULD ANY OF THE ABOVE DESCRIBED POLICIES BE CANCELLED BEFORE THE EXPIRATION DATE THEREOF, NOTICE WILL BE DELIVERED IN ACCORDANCE WITH THE POLICY PROVISIONS. AUTHORIZED REPRESENTATIVE Manny Mashhoud/NYSGAL <i>Manny Mashhoud</i>

© 1988-2014 ACORD CORPORATION. All rights reserved.

ACORD 25 (2014/01)
INS025 (201401)

The ACORD name and logo are registered marks of ACORD

12-15-20 / 61-28

Client#: 475947

ALLCITYMAN

ACORD

CERTIFICATE OF LIABILITY INSURANCE

DATE (MM/DD/YYYY)

3/19/2019

* THIS CERTIFICATE IS ISSUED AS A MATTER OF INFORMATION ONLY AND CONFERS NO RIGHTS UPON THE CERTIFICATE HOLDER. THIS CERTIFICATE DOES NOT AFFIRMATIVELY OR NEGATIVELY AMEND, EXTEND OR ALTER THE COVERAGE AFFORDED BY THE POLICIES BELOW. THIS CERTIFICATE OF INSURANCE DOES NOT CONSTITUTE A CONTRACT BETWEEN THE ISSUING INSURER(S), AUTHORIZED REPRESENTATIVE OR PRODUCER, AND THE CERTIFICATE HOLDER.

IMPORTANT: If the certificate holder is an ADDITIONAL INSURED, the policy(ies) must have ADDITIONAL INSURED provisions or be endorsed. If SUBROGATION IS WAIVED, subject to the terms and conditions of the policy, certain policies may require an endorsement. A statement on this certificate does not confer any rights to the certificate holder in lieu of such endorsement(s).

PRODUCER Marsh & McLennan Agency LLC Marsh & McLennan Ins. Agency LLC 1 Polaris Way #300 Aliso Viejo, CA 92656	CONTACT NAME: Nick Newell PHONE (A/C, No, Ext): 949-425-7312 FAX (A/C, No): 858-452-7530 E-MAIL ADDRESS: Nick.Newell@MarshMMA.com													
	<table border="1"> <thead> <tr> <th>INSURER(S) AFFORDING COVERAGE</th> <th>NAIG #</th> </tr> </thead> <tbody> <tr> <td>INSURER A: Redwood Fire and Casualty Insurance Co</td> <td>11673</td> </tr> <tr> <td>INSURER B: Berkshire Hathaway Homestate Ins Co</td> <td>20044</td> </tr> <tr> <td>INSURER C:</td> <td></td> </tr> <tr> <td>INSURER D:</td> <td></td> </tr> <tr> <td>INSURER E:</td> <td></td> </tr> <tr> <td>INSURER F:</td> <td></td> </tr> </tbody> </table>	INSURER(S) AFFORDING COVERAGE	NAIG #	INSURER A: Redwood Fire and Casualty Insurance Co	11673	INSURER B: Berkshire Hathaway Homestate Ins Co	20044	INSURER C:		INSURER D:		INSURER E:		INSURER F:
INSURER(S) AFFORDING COVERAGE	NAIG #													
INSURER A: Redwood Fire and Casualty Insurance Co	11673													
INSURER B: Berkshire Hathaway Homestate Ins Co	20044													
INSURER C:														
INSURER D:														
INSURER E:														
INSURER F:														
INSURED All City Management Services, Inc. 10440 Pioneer Blvd., Suite 5 Santa Fe Springs, CA 90670														

COVERAGES **CERTIFICATE NUMBER:** **REVISION NUMBER:**

THIS IS TO CERTIFY THAT THE POLICIES OF INSURANCE LISTED BELOW HAVE BEEN ISSUED TO THE INSURED NAMED ABOVE FOR THE POLICY PERIOD INDICATED. NOTWITHSTANDING ANY REQUIREMENT, TERM OR CONDITION OF ANY CONTRACT OR OTHER DOCUMENT WITH RESPECT TO WHICH THIS CERTIFICATE MAY BE ISSUED OR MAY PERTAIN, THE INSURANCE AFFORDED BY THE POLICIES DESCRIBED HEREIN IS SUBJECT TO ALL THE TERMS, EXCLUSIONS AND CONDITIONS OF SUCH POLICIES. LIMITS SHOWN MAY HAVE BEEN REDUCED BY PAID CLAIMS.

INSR LTR	TYPE OF INSURANCE	ADDL SUBR INSR WVD	POLICY NUMBER	POLICY EFF (MM/DD/YYYY)	POLICY EXP (MM/DD/YYYY)	LIMITS
	COMMERCIAL GENERAL LIABILITY <input type="checkbox"/> CLAIMS-MADE <input type="checkbox"/> OCCUR GEN'L AGGREGATE LIMIT APPLIES PER: <input type="checkbox"/> POLICY <input type="checkbox"/> PRO-JECT <input type="checkbox"/> LOC OTHER:					EACH OCCURRENCE \$ DAMAGE TO RENTED PREMISES (Ea occurrence) \$ MED EXP (Any one person) \$ PERSONAL & ADV INJURY \$ GENERAL AGGREGATE \$ PRODUCTS - COMP/OP AGG \$ \$
	AUTOMOBILE LIABILITY <input type="checkbox"/> ANY AUTO OWNED AUTOS ONLY <input type="checkbox"/> SCHEDULED AUTOS NON-OWNED AUTOS ONLY <input type="checkbox"/> HIRED AUTOS ONLY					COMBINED SINGLE LIMIT (Ea accident) \$ BODILY INJURY (Per person) \$ BODILY INJURY (Per accident) \$ PROPERTY DAMAGE (Per accident) \$ \$
	UMBRELLA LIAB <input type="checkbox"/> OCCUR EXCESS LIAB <input type="checkbox"/> CLAIMS-MADE DED RETENTION \$					EACH OCCURRENCE \$ AGGREGATE \$ \$
A	WORKERS COMPENSATION AND EMPLOYERS' LIABILITY ANY PROPRIETOR/PARTNER/EXECUTIVE OFFICER/MEMBER EXCLUDED? (Mandatory in NH) If yes, describe under DESCRIPTION OF OPERATIONS below	Y/N	ALWC921969	01/01/2019	01/01/2020	X PER STATUTE OTH-ER E.L. EACH ACCIDENT \$1,000,000 E.L. DISEASE - EA EMPLOYEE \$1,000,000 E.L. DISEASE - POLICY LIMIT \$1,000,000
B		N/A	ALWC922043	01/01/2019	01/01/2020	

DESCRIPTION OF OPERATIONS / LOCATIONS / VEHICLES (ACORD 101, Additional Remarks Schedule, may be attached if more space is required)

Evidence of Coverage

CERTIFICATE HOLDER Public Works Department City of San Clemente 9100 Calle Negocio, Suite 100 San Clemente, CA 92673	CANCELLATION SHOULD ANY OF THE ABOVE DESCRIBED POLICIES BE CANCELLED BEFORE THE EXPIRATION DATE THEREOF, NOTICE WILL BE DELIVERED IN ACCORDANCE WITH THE POLICY PROVISIONS. AUTHORIZED REPRESENTATIVE 
--	---

© 1988-2015 ACORD CORPORATION. All rights reserved.

INSURED: All City Management Services, Inc.

POLICY #: ALWC921969

POLICY PERIOD: 01/01/2019

TO 01/01/2020

WORKERS COMPENSATION AND EMPLOYERS LIABILITY INSURANCE POLICY

WC 99 04 10B
(Ed. 8-14)

**WAIVER OF OUR RIGHT TO RECOVER FROM OTHERS ENDORSEMENT-CALIFORNIA
BLANKET BASIS**

We have the right to recover our payments from anyone liable for an injury covered by this policy. We will not enforce our right against the person or organization named in the Schedule. (This agreement applies only to the extent that you perform work under a written contract that requires you to obtain this agreement from us.)

The additional premium for this endorsement shall be _____ of the total manual premium otherwise due on such remuneration. The minimum premium for this endorsement is _____

This agreement shall not operate directly or indirectly to benefit anyone not named in the Schedule.

SCHEDULE

BLANKET WAIVER

Person/Organization

Blanket Waiver – Any person or organization for whom the Named Insured has agreed by written contract to furnish this waiver.

Job Description

All CA Operations

This endorsement changes the policy to which it is attached and is effective on the date issued unless otherwise stated.
(The information below is required only when this endorsement is issued subsequent to preparation of the policy.)

Countersigned by _____

WC 99 04 10B
(Ed. 8-14)

Commercial General Liability



LIBERTY SURPLUS INSURANCE CORPORATION

(A New Hampshire Stock Insurance Company, hereinafter the "Company")

ENDORSEMENT NO.

Effective Date: 05/01/18 - 05/01/19

Policy Number: 1000200843-03

Issued To: All City Management Services, Inc.

THIS ENDORSEMENT CHANGES THE POLICY. PLEASE READ IT CAREFULLY.

**ADDITIONAL INSURED – OWNERS, LESSEES OR CONTRACTORS –
SCHEDULED PERSON OR ORGANIZATION**

This endorsement modifies insurance provided under the following:

COMMERCIAL GENERAL LIABILITY COVERAGE PART

SCHEDULE

Name Of Additional Insured Person(s) Or Organization(s)	Location(s) Of Covered Operations
Any person or organization for whom you are performing operations when you and such person or organization have agreed in writing in a contract or agreement that such person or organization be added as an additional insured on your policy; Any other person or organization you are required to add as an additional insured under the contract or agreement described in the paragraph above.	All locations of covered operations.

(Information required to complete this Schedule, if not shown above, will be shown in the Declarations)

A. Section II – Who Is An Insured is amended to include as an additional insured the person(s) or organization(s) shown in the Schedule, but only with respect to liability for "bodily injury", "property damage" or "personal and advertising injury" caused, in whole or in part, by:

1. Your acts or omissions; or
2. The acts or omissions of those acting on your behalf;

in the performance of your ongoing operations for the additional insured(s) at the location(s) designated above.

B. With respect to the insurance afforded to these additional insureds, the following additional exclusions apply:

This insurance does not apply to "bodily injury" or "property damage" occurring after:

1. All work, including materials, parts or equipment furnished in connection with such work, on the project (other than service, maintenance or repairs) to be performed by or on behalf of the additional insured(s) at the location of the covered operations has been completed; or



Liberty
Surplus Insurance
Corporation

Commercial General Liability

2. That portion of "your work" out of which the injury or damage arises has been put to its intended use by any person or organization other than another contractor or subcontractor engaged in performing operations for a principal as a part of the same project.

Commercial General Liability



LIBERTY SURPLUS INSURANCE CORPORATION

(A New Hampshire Stock Insurance Company, hereinafter the "Company")

ENDORSEMENT NO.

Effective Date: 05/01/18 - 05/01/19

Policy Number: 1000200843-03

Issued To: All City Management Services, Inc.

THIS ENDORSEMENT CHANGES THE POLICY. PLEASE READ IT CAREFULLY.

PRIMARY INSURANCE CLAUSE ENDORSEMENT

To the extent that this insurance is afforded to any additional insured under the policy, such insurance shall apply as primary and not contributing with any insurance carried by such additional insured, as required by written contract.

Nothing herein contained shall be held to waive, vary, alter or extend any condition or provision of the policy other than as above stated.

1 1

CGL 10 31 04 03

12-15-20 / 61-33

Commercial General Liability



LIBERTY SURPLUS INSURANCE CORPORATION

(A New Hampshire Stock Insurance Company, hereinafter the "Company")

ENDORSEMENT NO.

Effective Date: 05/01/18 - 05/01/19

Policy Number: 1000200843-03

Issued To: All City Management Services, Inc.

THIS ENDORSEMENT CHANGES THE POLICY. PLEASE READ IT CAREFULLY.

WAIVER OF TRANSFER OF RIGHTS OF RECOVERY AGAINST OTHERS TO US

This endorsement modifies insurance provided under the following:

**COMMERCIAL GENERAL LIABILITY COVERAGE PART
PRODUCTS/COMPLETED OPERATIONS LIABILITY COVERAGE PART**

SCHEDULE

Name Of Person Or Organization:

As required by written contract signed by both parties prior to any "occurrence" in which coverage is sought under this policy.

Information required to complete this Schedule, if not shown above, will be shown in the Declarations.

The following is added to Paragraph 8. **Transfer Of Rights Of Recovery Against Others To Us** of Section IV - **Conditions:**

We waive any right of recovery we may have against the person or organization shown in the Schedule above because of payments we make for injury or damage arising out of your ongoing operations or "your work" done under a contract with that person or organization and included in the "products-completed operations hazard". This waiver applies only to the person or organization shown in the Schedule above.

Named Insured: All City Management, Inc.
 Policy# ACP 3068769436
 Effective 05/01/18 - 05/01/2019

COMMERCIAL AUTO
 CA 00 01 10 13

BUSINESS AUTO COVERAGE FORM

Various provisions in this policy restrict coverage. Read the entire policy carefully to determine rights, duties and what is and is not covered.

Throughout this policy the words "you" and "your" refer to the Named Insured shown in the Declarations. The words "we", "us" and "our" refer to the company providing this insurance.

Other words and phrases that appear in quotation marks have special meaning. Refer to Section V – Definitions.

SECTION I – COVERED AUTOS

Item Two of the Declarations shows the "autos" that are covered "autos" for each of your coverages. The following numerical symbols describe the "autos" that may be covered "autos". The symbols entered next to a coverage on the Declarations designate the only "autos" that are covered "autos".

A. Description Of Covered Auto Designation Symbols

Symbol	Description Of Covered Auto Designation Symbols	
1	Any "Auto"	
2	Owned "Autos" Only	Only those "autos" you own (and for Covered Autos Liability Coverage any "trailers" you don't own while attached to power units you own). This includes those "autos" you acquire ownership of after the policy begins.
3	Owned Private Passenger "Autos" Only	Only the private passenger "autos" you own. This includes those private passenger "autos" you acquire ownership of after the policy begins.
4	Owned "Autos" Other Than Private Passenger "Autos" Only	Only those "autos" you own that are not of the private passenger type (and for Covered Autos Liability Coverage any "trailers" you don't own while attached to power units you own). This includes those "autos" not of the private passenger type you acquire ownership of after the policy begins.
5	Owned "Autos" Subject To No-fault	Only those "autos" you own that are required to have no-fault benefits in the state where they are licensed or principally garaged. This includes those "autos" you acquire ownership of after the policy begins provided they are required to have no-fault benefits in the state where they are licensed or principally garaged.
6	Owned "Autos" Subject To A Compulsory Uninsured Motorists Law	Only those "autos" you own that because of the law in the state where they are licensed or principally garaged are required to have and cannot reject Uninsured Motorists Coverage. This includes those "autos" you acquire ownership of after the policy begins provided they are subject to the same state uninsured motorists requirement.
7	Specifically Described "Autos"	Only those "autos" described in Item Three of the Declarations for which a premium charge is shown (and for Covered Autos Liability Coverage any "trailers" you don't own while attached to any power unit described in Item Three).
8	Hired "Autos" Only	Only those "autos" you lease, hire, rent or borrow. This does not include any "auto" you lease, hire, rent or borrow from any of your "employees", partners (if you are a partnership), members (if you are a limited liability company) or members of their households.
9	Non-owned "Autos" Only	Only those "autos" you do not own, lease, hire, rent or borrow that are used in connection with your business. This includes "autos" owned by your "employees", partners (if you are a partnership), members (if you are a limited liability company) or members of their households but only while used in your business or your personal affairs.

CA 00 01 10 13

© Insurance Services Office, Inc., 2011

Page 1 of 12

ACP BAPD78-5-5954504

LIB3 17086

INSURED COPY

CA0001101300 0001

47 0034413

12-15-20 / 61-35

19	Mobile Equipment Subject To Compulsory Or Financial Responsibility Or Other Motor Vehicle Insurance Law Only	Only those "autos" that are land vehicles and that would qualify under the definition of "mobile equipment" under this policy if they were not subject to a compulsory or financial responsibility law or other motor vehicle insurance law where they are licensed or principally garaged.
----	--	---

B. Owned Autos You Acquire After The Policy Begins

1. If Symbols 1, 2, 3, 4, 5, 6 or 19 are entered next to a coverage in Item Two of the Declarations, then you have coverage for "autos" that you acquire of the type described for the remainder of the policy period.
2. But, if Symbol 7 is entered next to a coverage in Item Two of the Declarations, an "auto" you acquire will be a covered "auto" for that coverage only if:
 - a. We already cover all "autos" that you own for that coverage or it replaces an "auto" you previously owned that had that coverage; and
 - b. You tell us within 30 days after you acquire it that you want us to cover it for that coverage.

C. Certain Trailers, Mobile Equipment And Temporary Substitute Autos

If Covered Autos Liability Coverage is provided by this Coverage Form, the following types of vehicles are also covered "autos" for Covered Autos Liability Coverage:

1. "Trailers" with a load capacity of 2,000 pounds or less designed primarily for travel on public roads.
2. "Mobile equipment" while being carried or towed by a covered "auto".
3. Any "auto" you do not own while used with the permission of its owner as a temporary substitute for a covered "auto" you own that is out of service because of its:
 - a. Breakdown;
 - b. Repair;
 - c. Servicing;
 - d. "Loss"; or
 - e. Destruction.

SECTION II – COVERED AUTOS LIABILITY COVERAGE

A. Coverage

We will pay all sums an "insured" legally must pay as damages because of "bodily injury" or "property damage" to which this insurance applies, caused by an "accident" and resulting from the ownership, maintenance or use of a covered "auto".

We will also pay all sums an "insured" legally must pay as a "covered pollution cost or expense" to which this insurance applies, caused by an "accident" and resulting from the ownership, maintenance or use of covered "autos". However, we will only pay for the "covered pollution cost or expense" if there is either "bodily injury" or "property damage" to which this insurance applies that is caused by the same "accident".

We have the right and duty to defend any "insured" against a "suit" asking for such damages or a "covered pollution cost or expense". However, we have no duty to defend any "insured" against a "suit" seeking damages for "bodily injury" or "property damage" or a "covered pollution cost or expense" to which this insurance does not apply. We may investigate and settle any claim or "suit" as we consider appropriate. Our duty to defend or settle ends when the Covered Autos Liability Coverage Limit of Insurance has been exhausted by payment of judgments or settlements.

1. Who Is An Insured

The following are "insureds":

- a. You for any covered "auto".
- b. Anyone else while using with your permission a covered "auto" you own, hire or borrow except:

- (1) The owner or anyone else from whom you hire or borrow a covered "auto".

This exception does not apply if the covered "auto" is a "trailer" connected to a covered "auto" you own.

- (2) Your "employee" if the covered "auto" is owned by that "employee" or a member of his or her household.
- (3) Someone using a covered "auto" while he or she is working in a business of selling, servicing, repairing, parking or storing "autos" unless that business is yours.
- (4) Anyone other than your "employees", partners (if you are a partnership), members (if you are a limited liability company) or a lessee or borrower or any of their "employees", while moving property to or from a covered "auto".
- (5) A partner (if you are a partnership) or a member (if you are a limited liability company) for a covered "auto" owned by him or her or a member of his or her household.

c. Anyone liable for the conduct of an "insured" described above but only to the extent of that liability.

2. Coverage Extensions

a. Supplementary Payments

We will pay for the "insured":

- (1) All expenses we incur.
- (2) Up to \$2,000 for cost of bail bonds (including bonds for related traffic law violations) required because of an "accident" we cover. We do not have to furnish these bonds.
- (3) The cost of bonds to release attachments in any "suit" against the "insured" we defend, but only for bond amounts within our Limit of Insurance.
- (4) All reasonable expenses incurred by the "insured" at our request, including actual loss of earnings up to \$250 a day because of time off from work.
- (5) All court costs taxed against the "insured" in any "suit" against the "insured" we defend. However, these payments do not include attorneys' fees or attorneys' expenses taxed against the "insured".
- (6) All interest on the full amount of any judgment that accrues after entry of the judgment in any "suit" against the "insured" we defend, but our duty to pay interest ends when we have paid, offered to pay or deposited in court the part of the judgment that is within our Limit of Insurance.

These payments will not reduce the Limit of Insurance.

b. Out-of-state Coverage Extensions

While a covered "auto" is away from the state where it is licensed, we will:

- (1) Increase the Limit of Insurance for Covered Autos Liability Coverage to meet the limits specified by a compulsory or financial responsibility law of the jurisdiction where the covered "auto" is being used. This extension does not apply to the limit or limits specified by any law governing motor carriers of passengers or property.
- (2) Provide the minimum amounts and types of other coverages, such as no-fault, required of out-of-state vehicles by the jurisdiction where the covered "auto" is being used.

We will not pay anyone more than once for the same elements of loss because of these extensions.

B. Exclusions

This insurance does not apply to any of the following:

1. Expected Or Intended Injury

"Bodily injury" or "property damage" expected or intended from the standpoint of the "insured".

2. Contractual

Liability assumed under any contract or agreement.

But this exclusion does not apply to liability for damages:

- a. Assumed in a contract or agreement that is an "insured contract", provided the "bodily injury" or "property damage" occurs subsequent to the execution of the contract or agreement; or
- b. That the "insured" would have in the absence of the contract or agreement.

3. Workers' Compensation

Any obligation for which the "insured" or the "insured's" insurer may be held liable under any workers' compensation, disability benefits or unemployment compensation law or any similar law.

4. Employee Indemnification And Employer's Liability

"Bodily injury" to:

- a. An "employee" of the "insured" arising out of and in the course of:
 - (1) Employment by the "insured"; or
 - (2) Performing the duties related to the conduct of the "insured's" business; or
- b. The spouse, child, parent, brother or sister of that "employee" as a consequence of Paragraph a. above.

This exclusion applies:

- (1) Whether the "insured" may be liable as an employer or in any other capacity; and
- (2) To any obligation to share damages with or repay someone else who must pay damages because of the injury.

But this exclusion does not apply to "bodily injury" to domestic "employees" not entitled to workers' compensation benefits or to liability assumed by the "insured" under an "insured contract". For the purposes of the Coverage Form, a domestic "employee" is a person engaged in household or domestic work performed principally in connection with a residence premises.

5. Fellow Employee

"Bodily injury" to:

- a. Any fellow "employee" of the "insured" arising out of and in the course of the fellow "employee's" employment or while performing duties related to the conduct of your business; or
- b. The spouse, child, parent, brother or sister of that fellow "employee" as a consequence of Paragraph a. above.

6. Care, Custody Or Control

"Property damage" to or "covered pollution cost or expense" involving property owned or transported by the "insured" or in the "insured's" care, custody or control. But this exclusion does not apply to liability assumed under a sidetrack agreement.

7. Handling Of Property

"Bodily injury" or "property damage" resulting from the handling of property:

- a. Before it is moved from the place where it is accepted by the "insured" for movement into or onto the covered "auto"; or

- b. After it is moved from the covered "auto" to the place where it is finally delivered by the "insured".

8. Movement Of Property By Mechanical Device

"Bodily injury" or "property damage" resulting from the movement of property by a mechanical device (other than a hand truck) unless the device is attached to the covered "auto".

9. Operations

"Bodily injury" or "property damage" arising out of the operation of:

- a. Any equipment listed in Paragraphs 6.b. and 6.c. of the definition of "mobile equipment"; or
- b. Machinery or equipment that is on, attached to or part of a land vehicle that would qualify under the definition of "mobile equipment" if it were not subject to a compulsory or financial responsibility law or other motor vehicle insurance law where it is licensed or principally garaged.

10. Completed Operations

"Bodily injury" or "property damage" arising out of your work after that work has been completed or abandoned.

In this exclusion, your work means:

- a. Work or operations performed by you or on your behalf; and
- b. Materials, parts or equipment furnished in connection with such work or operations.

Your work includes warranties or representations made at any time with respect to the fitness, quality, durability or performance of any of the items included in Paragraph a. or b. above.

Your work will be deemed completed at the earliest of the following times:

- (1) When all of the work called for in your contract has been completed;
- (2) When all of the work to be done at the site has been completed if your contract calls for work at more than one site; or
- (3) When that part of the work done at a job site has been put to its intended use by any person or organization other than another contractor or subcontractor working on the same project.

Work that may need service, maintenance, correction, repair or replacement, but which is otherwise complete, will be treated as completed.

11. Pollution

"Bodily injury" or "property damage" arising out of the actual, alleged or threatened discharge, dispersal, seepage, migration, release or escape of "pollutants":

a. That are, or that are contained in any property that is:

- (1) Being transported or towed by, handled or handled for movement into, onto or from the covered "auto";
- (2) Otherwise in the course of transit by or on behalf of the "insured"; or
- (3) Being stored, disposed of, treated or processed in or upon the covered "auto";

b. Before the "pollutants" or any property in which the "pollutants" are contained are moved from the place where they are accepted by the "insured" for movement into or onto the covered "auto"; or

c. After the "pollutants" or any property in which the "pollutants" are contained are moved from the covered "auto" to the place where they are finally delivered, disposed of or abandoned by the "insured".

Paragraph a. above does not apply to fuels, lubricants, fluids, exhaust gases or other similar "pollutants" that are needed for or result from the normal electrical, hydraulic or mechanical functioning of the covered "auto" or its parts if:

- (1) The "pollutants" escape, seep, migrate or are discharged, dispersed or released directly from an "auto" part designed by its manufacturer to hold, store, receive or dispose of such "pollutants"; and
- (2) The "bodily injury", "property damage" or "covered pollution cost or expense" does not arise out of the operation of any equipment listed in Paragraphs 6.b. and 6.c. of the definition of "mobile equipment".

Paragraphs b. and c. above of this exclusion do not apply to "accidents" that occur away from premises owned by or rented to an "insured" with respect to "pollutants" not in or upon a covered "auto" if:

(a) The "pollutants" or any property in which the "pollutants" are contained are upset, overturned or damaged as a result of the maintenance or use of a covered "auto"; and

(b) The discharge, dispersal, seepage, migration, release or escape of the "pollutants" is caused directly by such upset, overturn or damage.

12. War

"Bodily injury" or "property damage" arising directly or indirectly out of:

- a. War, including undeclared or civil war;
- b. Warlike action by a military force, including action in hindering or defending against an actual or expected attack, by any government, sovereign or other authority using military personnel or other agents; or
- c. Insurrection, rebellion, revolution, usurped power or action taken by governmental authority in hindering or defending against any of these.

13. Racing

Covered "autos" while used in any professional or organized racing or demolition contest or stunting activity, or while practicing for such contest or activity. This insurance also does not apply while that covered "auto" is being prepared for such a contest or activity.

C. Limit Of Insurance

Regardless of the number of covered "autos", "insureds", premiums paid, claims made or vehicles involved in the "accident", the most we will pay for the total of all damages and "covered pollution cost or expense" combined resulting from any one "accident" is the Limit Of Insurance for Covered Autos Liability Coverage shown in the Declarations.

All "bodily injury", "property damage" and "covered pollution cost or expense" resulting from continuous or repeated exposure to substantially the same conditions will be considered as resulting from one "accident".

No one will be entitled to receive duplicate payments for the same elements of "loss" under this Coverage Form and any Medical Payments Coverage endorsement, Uninsured Motorists Coverage endorsement or Underinsured Motorists Coverage endorsement attached to this Coverage Part.

SECTION III – PHYSICAL DAMAGE COVERAGE

A. Coverage

1. We will pay for "loss" to a covered "auto" or its equipment under:

a. Comprehensive Coverage

From any cause except:

- (1) The covered "auto's" collision with another object; or
- (2) The covered "auto's" overturn.

b. Specified Causes Of Loss Coverage

Caused by:

- (1) Fire, lightning or explosion;
- (2) Theft;
- (3) Windstorm, hail or earthquake;
- (4) Flood;
- (5) Mischief or vandalism; or
- (6) The sinking, burning, collision or derailment of any conveyance transporting the covered "auto".

c. Collision Coverage

Caused by:

- (1) The covered "auto's" collision with another object; or
- (2) The covered "auto's" overturn.

2. Towing

We will pay up to the limit shown in the Declarations for towing and labor costs incurred each time a covered "auto" of the private passenger type is disabled. However, the labor must be performed at the place of disablement.

3. Glass Breakage – Hitting A Bird Or Animal – Falling Objects Or Missiles

If you carry Comprehensive Coverage for the damaged covered "auto", we will pay for the following under Comprehensive Coverage:

- a. Glass breakage;
- b. "Loss" caused by hitting a bird or animal; and
- c. "Loss" caused by falling objects or missiles.

However, you have the option of having glass breakage caused by a covered "auto's" collision or overturn considered a "loss" under Collision Coverage.

4. Coverage Extensions

a. Transportation Expenses

We will pay up to \$20 per day, to a maximum of \$600, for temporary transportation expense incurred by you because of the total theft of a covered "auto" of the private passenger type. We will pay only for those covered "autos" for which you carry either Comprehensive or Specified Causes Of Loss Coverage. We will pay for temporary transportation expenses incurred during the period beginning 48 hours after the theft and ending, regardless of the policy's expiration, when the covered "auto" is returned to use or we pay for its "loss".

b. Loss Of Use Expenses

For Hired Auto Physical Damage, we will pay expenses for which an "insured" becomes legally responsible to pay for loss of use of a vehicle rented or hired without a driver under a written rental contract or agreement. We will pay for loss of use expenses if caused by:

- (1) Other than collision only if the Declarations indicates that Comprehensive Coverage is provided for any covered "auto";
- (2) Specified Causes Of Loss only if the Declarations indicates that Specified Causes Of Loss Coverage is provided for any covered "auto"; or

- (3) Collision only if the Declarations Indicate that Collision Coverage is provided for any covered "auto".

However, the most we will pay for any expenses for loss of use is \$20 per day, to a maximum of \$600.

B. Exclusions

1. We will not pay for "loss" caused by or resulting from any of the following. Such "loss" is excluded regardless of any other cause or event that contributes concurrently or in any sequence to the "loss".

a. Nuclear Hazard

- (1) The explosion of any weapon employing atomic fission or fusion; or
(2) Nuclear reaction or radiation, or radioactive contamination, however caused.

b. War Or Military Action

- (1) War, including undeclared or civil war;
(2) Warlike action by a military force, including action in hindering or defending against an actual or expected attack, by any government, sovereign or other authority using military personnel or other agents; or
(3) Insurrection, rebellion, revolution, usurped power or action taken by governmental authority in hindering or defending against any of these.

2. We will not pay for "loss" to any covered "auto" while used in any professional or organized racing or demolition contest or stunting activity, or while practicing for such contest or activity. We will also not pay for "loss" to any covered "auto" while that covered "auto" is being prepared for such a contest or activity.

3. We will not pay for "loss" due and confined to:

- a. Wear and tear, freezing, mechanical or electrical breakdown.
b. Blowouts, punctures or other road damage to tires.

This exclusion does not apply to such "loss" resulting from the total theft of a covered "auto".

4. We will not pay for "loss" to any of the following:

- a. Tapes, records, discs or other similar audio, visual or data electronic devices designed for use with audio, visual or data electronic equipment.

- b. Any device designed or used to detect speed-measuring equipment, such as radar or laser detectors, and any jamming apparatus intended to elude or disrupt speed-measuring equipment.

- c. Any electronic equipment, without regard to whether this equipment is permanently installed, that reproduces, receives or transmits audio, visual or data signals.

- d. Any accessories used with the electronic equipment described in Paragraph c. above.

5. Exclusions 4.c. and 4.d. do not apply to equipment designed to be operated solely by use of the power from the "auto's" electrical system that, at the time of "loss", is:

- a. Permanently installed in or upon the covered "auto";
b. Removable from a housing unit which is permanently installed in or upon the covered "auto";
c. An integral part of the same unit housing any electronic equipment described in Paragraphs a. and b. above; or
d. Necessary for the normal operation of the covered "auto" or the monitoring of the covered "auto's" operating system.

6. We will not pay for "loss" to a covered "auto" due to "diminution in value".

C. Limits Of Insurance

1. The most we will pay for:

- a. "Loss" to any one covered "auto" is the lesser of:

- (1) The actual cash value of the damaged or stolen property as of the time of the "loss"; or
(2) The cost of repairing or replacing the damaged or stolen property with other property of like kind and quality.

- b. All electronic equipment that reproduces, receives or transmits audio, visual or data signals in any one "loss" is \$1,000, if, at the time of "loss", such electronic equipment is:

- (1) Permanently installed in or upon the covered "auto" in a housing, opening or other location that is not normally used by the "auto" manufacturer for the installation of such equipment;

- (2) Removable from a permanently installed housing unit as described in Paragraph b.(1) above; or
 - (3) An integral part of such equipment as described in Paragraphs b.(1) and b.(2) above.
2. An adjustment for depreciation and physical condition will be made in determining actual cash value in the event of a total "loss".
 3. If a repair or replacement results in better than like kind or quality, we will not pay for the amount of the betterment.

D. Deductible

For each covered "auto", our obligation to pay for, repair, return or replace damaged or stolen property will be reduced by the applicable deductible shown in the Declarations. Any Comprehensive Coverage deductible shown in the Declarations does not apply to "loss" caused by fire or lightning.

SECTION IV – BUSINESS AUTO CONDITIONS

The following conditions apply in addition to the Common Policy Conditions:

A. Loss Conditions

1. Appraisal For Physical Damage Loss

If you and we disagree on the amount of "loss", either may demand an appraisal of the "loss". In this event, each party will select a competent appraiser. The two appraisers will select a competent and impartial umpire. The appraisers will state separately the actual cash value and amount of "loss". If they fail to agree, they will submit their differences to the umpire. A decision agreed to by any two will be binding. Each party will:

- a. Pay its chosen appraiser; and
- b. Bear the other expenses of the appraisal and umpire equally.

If we submit to an appraisal, we will still retain our right to deny the claim.

2. Duties In The Event Of Accident, Claim, Suit Or Loss

We have no duty to provide coverage under this policy unless there has been full compliance with the following duties:

- a. In the event of "accident", claim, "suit" or "loss", you must give us or our authorized representative prompt notice of the "accident" or "loss". Include:
 - (1) How, when and where the "accident" or "loss" occurred;

- (2) The "insured's" name and address; and
- (3) To the extent possible, the names and addresses of any injured persons and witnesses.

b. Additionally, you and any other involved "insured" must:

- (1) Assume no obligation, make no payment or incur no expense without our consent, except at the "insured's" own cost.
- (2) Immediately send us copies of any request, demand, order, notice, summons or legal paper received concerning the claim or "suit".
- (3) Cooperate with us in the investigation or settlement of the claim or defense against the "suit".
- (4) Authorize us to obtain medical records or other pertinent information.
- (5) Submit to examination, at our expense, by physicians of our choice, as often as we reasonably require.

c. If there is "loss" to a covered "auto" or its equipment, you must also do the following:

- (1) Promptly notify the police if the covered "auto" or any of its equipment is stolen.
- (2) Take all reasonable steps to protect the covered "auto" from further damage. Also keep a record of your expenses for consideration in the settlement of the claim.
- (3) Permit us to inspect the covered "auto" and records proving the "loss" before its repair or disposition.
- (4) Agree to examinations under oath at our request and give us a signed statement of your answers.

3. Legal Action Against Us

No one may bring a legal action against us under this Coverage Form until:

- a. There has been full compliance with all the terms of this Coverage Form; and
- b. Under Covered Autos Liability Coverage, we agree in writing that the "insured" has an obligation to pay or until the amount of that obligation has finally been determined by judgment after trial. No one has the right under this policy to bring us into an action to determine the "insured's" liability.

4. Loss Payment – Physical Damage Coverages

At our option, we may:

- a. Pay for, repair or replace, damaged or stolen property;
- b. Return the stolen property, at our expense. We will pay for any damage that results to the "auto" from the theft; or
- c. Take all or any part of the damaged or stolen property at an agreed or appraised value.

If we pay for the "loss", our payment will include the applicable sales tax for the damaged or stolen property.

5. Transfer Of Rights Of Recovery Against Others To Us

If any person or organization to or for whom we make payment under this Coverage Form has rights to recover damages from another, those rights are transferred to us. That person or organization must do everything necessary to secure our rights and must do nothing after "accident" or "loss" to impair them.

B. General Conditions

1. Bankruptcy

Bankruptcy or insolvency of the "Insured" or the "insured's" estate will not relieve us of any obligations under this Coverage Form.

2. Concealment, Misrepresentation Or Fraud

This Coverage Form is void in any case of fraud by you at any time as it relates to this Coverage Form. It is also void if you or any other "insured", at any time, intentionally conceals or misrepresents a material fact concerning:

- a. This Coverage Form;
- b. The covered "auto";
- c. Your interest in the covered "auto"; or
- d. A claim under this Coverage Form.

3. Liberalization

If we revise this Coverage Form to provide more coverage without additional premium charge, your policy will automatically provide the additional coverage as of the day the revision is effective in your state.

4. No Benefit To Ballee – Physical Damage Coverages

We will not recognize any assignment or grant any coverage for the benefit of any person or organization holding, storing or transporting property for a fee regardless of any other provision of this Coverage Form.

5. Other Insurance

- a. For any covered "auto" you own, this Coverage Form provides primary insurance. For any covered "auto" you don't own, the insurance provided by this Coverage Form is excess over any other collectible insurance. However, while a covered "auto" which is a "trailer" is connected to another vehicle, the Covered Autos Liability Coverage this Coverage Form provides for the "trailer" is:

(1) Excess while it is connected to a motor vehicle you do not own; or

(2) Primary while it is connected to a covered "auto" you own.

- b. For Hired Auto Physical Damage Coverage, any covered "auto" you lease, hire, rent or borrow is deemed to be a covered "auto" you own. However, any "auto" that is leased, hired, rented or borrowed with a driver is not a covered "auto".

- c. Regardless of the provisions of Paragraph a. above, this Coverage Form's Covered Autos Liability Coverage is primary for any liability assumed under an "insured contract".

- d. When this Coverage Form and any other Coverage Form or policy covers on the same basis, either excess or primary, we will pay only our share. Our share is the proportion that the Limit of Insurance of our Coverage Form bears to the total of the limits of all the Coverage Forms and policies covering on the same basis.

6. Premium Audit

- a. The estimated premium for this Coverage Form is based on the exposures you told us you would have when this policy began. We will compute the final premium due when we determine your actual exposures. The estimated total premium will be credited against the final premium due and the first Named Insured will be billed for the balance, if any. The due date for the final premium or retrospective premium is the date shown as the due date on the bill. If the estimated total premium exceeds the final premium due, the first Named Insured will get a refund.

- b. If this policy is issued for more than one year, the premium for this Coverage Form will be computed annually based on our rates or premiums in effect at the beginning of each year of the policy.

7. Policy Period, Coverage Territory

Under this Coverage Form, we cover "accidents" and "losses" occurring:

- a. During the policy period shown in the Declarations; and
- b. Within the coverage territory.

The coverage territory is:

- (1) The United States of America;
- (2) The territories and possessions of the United States of America;
- (3) Puerto Rico;
- (4) Canada; and
- (5) Anywhere in the world if a covered "auto" of the private passenger type is leased, hired, rented or borrowed without a driver for a period of 30 days or less,

provided that the "insured's" responsibility to pay damages is determined in a "suit" on the merits, in the United States of America, the territories and possessions of the United States of America, Puerto Rico or Canada, or in a settlement we agree to.

We also cover "loss" to, or "accidents" involving, a covered "auto" while being transported between any of these places.

8. Two Or More Coverage Forms Or Policies Issued By Us

If this Coverage Form and any other Coverage Form or policy issued to you by us or any company affiliated with us applies to the same "accident", the aggregate maximum Limit of Insurance under all the Coverage Forms or policies shall not exceed the highest applicable Limit of Insurance under any one Coverage Form or policy. This condition does not apply to any Coverage Form or policy issued by us or an affiliated company specifically to apply as excess insurance over this Coverage Form.

SECTION V - DEFINITIONS

A. "Accident" includes continuous or repeated exposure to the same conditions resulting in "bodily injury" or "property damage".

B. "Auto" means:

- 1. A land motor vehicle, "trailer" or semitrailer designed for travel on public roads; or

- 2. Any other land vehicle that is subject to a compulsory or financial responsibility law or other motor vehicle insurance law where it is licensed or principally garaged.

However, "auto" does not include "mobile equipment".

C. "Bodily injury" means bodily injury, sickness or disease sustained by a person, including death resulting from any of these.

D. "Covered pollution cost or expense" means any cost or expense arising out of:

- 1. Any request, demand, order or statutory or regulatory requirement that any "insured" or others test for, monitor, clean up, remove, contain, treat, detoxify or neutralize, or in any way respond to, or assess the effects of, "pollutants"; or
- 2. Any claim or "suit" by or on behalf of a governmental authority for damages because of testing for, monitoring, cleaning up, removing, containing, treating, detoxifying or neutralizing, or in any way responding to, or assessing the effects of, "pollutants".

"Covered pollution cost or expense" does not include any cost or expense arising out of the actual, alleged or threatened discharge, dispersal, seepage, migration, release or escape of "pollutants":

a. That are, or that are contained in any property that is:

- (1) Being transported or towed by, handled or handled for movement into, onto or from the covered "auto";
- (2) Otherwise in the course of transit by or on behalf of the "insured"; or
- (3) Being stored, disposed of, treated or processed in or upon the covered "auto";

b. Before the "pollutants" or any property in which the "pollutants" are contained are moved from the place where they are accepted by the "insured" for movement into or onto the covered "auto"; or

c. After the "pollutants" or any property in which the "pollutants" are contained are moved from the covered "auto" to the place where they are finally delivered, disposed of or abandoned by the "insured".

Paragraph a. above does not apply to fuels, lubricants, fluids, exhaust gases or other similar "pollutants" that are needed for or result from the normal electrical, hydraulic or mechanical functioning of the covered "auto" or its parts, if:

- (1) The "pollutants" escape, seep, migrate or are discharged, dispersed or released directly from an "auto" part designed by its manufacturer to hold, store, receive or dispose of such "pollutants"; and
- (2) The "bodily injury", "property damage" or "covered pollution cost or expense" does not arise out of the operation of any equipment listed in Paragraph 6.b. or 6.c. of the definition of "mobile equipment".

Paragraphs b. and c. above do not apply to "accidents" that occur away from premises owned by or rented to an "insured" with respect to "pollutants" not in or upon a covered "auto" if:

- (a) The "pollutants" or any property in which the "pollutants" are contained are upset, overturned or damaged as a result of the maintenance or use of a covered "auto"; and
 - (b) The discharge, dispersal, seepage, migration, release or escape of the "pollutants" is caused directly by such upset, overturn or damage.
- E. "Diminution in value" means the actual or perceived loss in market value or resale value which results from a direct and accidental "loss".
- F. "Employee" includes a "leased worker". "Employee" does not include a "temporary worker".
- G. "Insured" means any person or organization qualifying as an insured in the Who Is An Insured provision of the applicable coverage. Except with respect to the Limit of Insurance, the coverage afforded applies separately to each insured who is seeking coverage or against whom a claim or "suit" is brought.
- H. "Insured contract" means:
1. A lease of premises;
 2. A sidetrack agreement;
 3. Any easement or license agreement, except in connection with construction or demolition operations on or within 50 feet of a railroad;
 4. An obligation, as required by ordinance, to indemnify a municipality, except in connection with work for a municipality;
5. That part of any other contract or agreement pertaining to your business (including an indemnification of a municipality in connection with work performed for a municipality) under which you assume the tort liability of another to pay for "bodily injury" or "property damage" to a third party or organization. Tort liability means a liability that would be imposed by law in the absence of any contract or agreement; or
6. That part of any contract or agreement entered into, as part of your business, pertaining to the rental or lease, by you or any of your "employees", of any "auto". However, such contract or agreement shall not be considered an "insured contract" to the extent that it obligates you or any of your "employees" to pay for "property damage" to any "auto" rented or leased by you or any of your "employees".
- An "insured contract" does not include that part of any contract or agreement:
- a. That indemnifies a railroad for "bodily injury" or "property damage" arising out of construction or demolition operations, within 50 feet of any railroad property and affecting any railroad bridge or trestle, tracks, roadbeds, tunnel, underpass or crossing;
 - b. That pertains to the loan, lease or rental of an "auto" to you or any of your "employees", if the "auto" is loaned, leased or rented with a driver; or
 - c. That holds a person or organization engaged in the business of transporting property by "auto" for hire harmless for your use of a covered "auto" over a route or territory that person or organization is authorized to serve by public authority.
- I. "Leased worker" means a person leased to you by a labor leasing firm under an agreement between you and the labor leasing firm to perform duties related to the conduct of your business. "Leased worker" does not include a "temporary worker".
- J. "Loss" means direct and accidental loss or damage.
- K. "Mobile equipment" means any of the following types of land vehicles, including any attached machinery or equipment:
1. Bulldozers, farm machinery, forklifts and other vehicles designed for use principally off public roads;
 2. Vehicles maintained for use solely on or next to premises you own or rent;
 3. Vehicles that travel on crawler treads;

4. Vehicles, whether self-propelled or not, maintained primarily to provide mobility to permanently mounted:
 - a. Power cranes, shovels, loaders, diggers or drills; or
 - b. Road construction or resurfacing equipment such as graders, scrapers or rollers;
5. Vehicles not described in Paragraph 1., 2., 3. or 4. above that are not self-propelled and are maintained primarily to provide mobility to permanently attached equipment of the following types:
 - a. Air compressors, pumps and generators, including spraying, welding, building cleaning, geophysical exploration, lighting and well-servicing equipment; or
 - b. Cherry pickers and similar devices used to raise or lower workers; or
6. Vehicles not described in Paragraph 1., 2., 3. or 4. above maintained primarily for purposes other than the transportation of persons or cargo. However, self-propelled vehicles with the following types of permanently attached equipment are not "mobile equipment" but will be considered "autos":
 - a. Equipment designed primarily for:
 - (1) Snow removal;
 - (2) Road maintenance, but not construction or resurfacing; or
 - (3) Street cleaning;
 - b. Cherry pickers and similar devices mounted on automobile or truck chassis and used to raise or lower workers; and
 - c. Air compressors, pumps and generators, including spraying, welding, building cleaning, geophysical exploration, lighting or well-servicing equipment.

However, "mobile equipment" does not include land vehicles that are subject to a compulsory or financial responsibility law or other motor vehicle insurance law where it is licensed or principally garaged. Land vehicles subject to a compulsory or financial responsibility law or other motor vehicle insurance law are considered "autos".

- L. "Pollutants" means any solid, liquid, gaseous or thermal irritant or contaminant, including smoke, vapor, soot, fumes, acids, alkalis, chemicals and waste. Waste includes materials to be recycled, reconditioned or reclaimed.
- M. "Property damage" means damage to or loss of use of tangible property.
- N. "Suit" means a civil proceeding in which:
 1. Damages because of "bodily injury" or "property damage"; or
 2. A "covered pollution cost or expense"; to which this insurance applies, are alleged.
 "Suit" includes:
 - a. An arbitration proceeding in which such damages or "covered pollution costs or expenses" are claimed and to which the "insured" must submit or does submit with our consent; or
 - b. Any other alternative dispute resolution proceeding in which such damages or "covered pollution costs or expenses" are claimed and to which the insured submits with our consent.
- O. "Temporary worker" means a person who is furnished to you to substitute for a permanent "employee" on leave or to meet seasonal or short-term workload conditions.
- P. "Trailer" includes semitrailer.

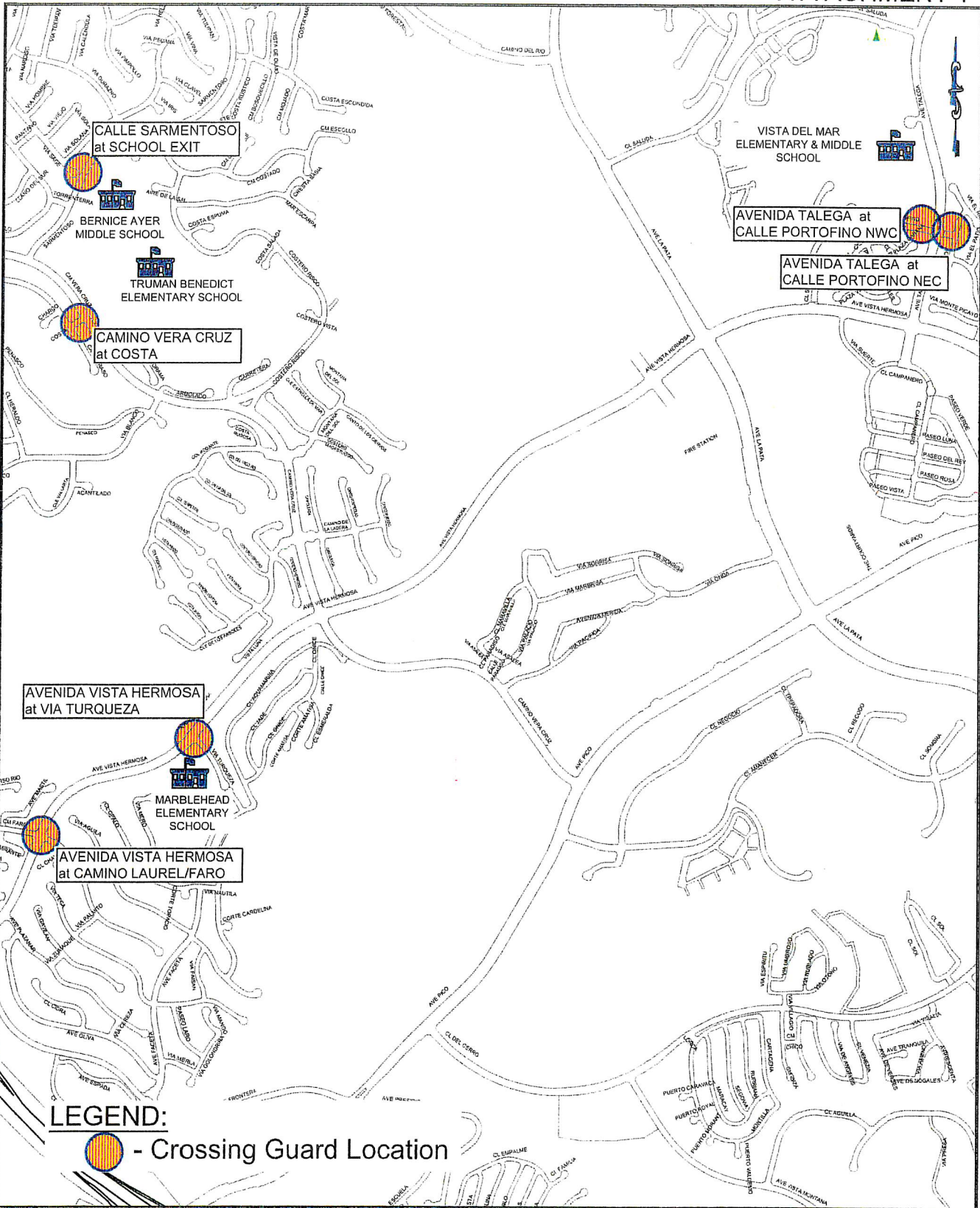

AVENIDA VISTA HERMOSA
at VIA TURQUEZA

CALLE SARMENTOSO
at SCHOOL EXIT

CAMINO VERA CRUZ
at COSTA

LEGEND:

 - Crossing Guard Location

AVENIDA TALEGA at
CALLE PORTOFINO NWC

AVENIDA TALEGA at
CALLE PORTOFINO NEC

BERNICE AYER
MIDDLE SCHOOL

TRUMAN BENEDICT
ELEMENTARY SCHOOL

MARBLEHEAD
ELEMENTARY
SCHOOL

AVENIDA VISTA HERMOSA
at CAMINO LAUREL/FARO

VISTA DEL MAR
ELEMENTARY & MIDDLE
SCHOOL



Prepared in the office of
City of San Clemente
Engineering Division 910 CL Negocio
Suite 100
San Clemente, CA 92073
Tel (949) 381-8118
Fax (949) 381-8318

LOCATION MAP
**SCHOOL CROSSING GUARD
LOCATIONS**

s:\graphics\graphics_cdvautocad engr drawings\traffic\location maps.dwg

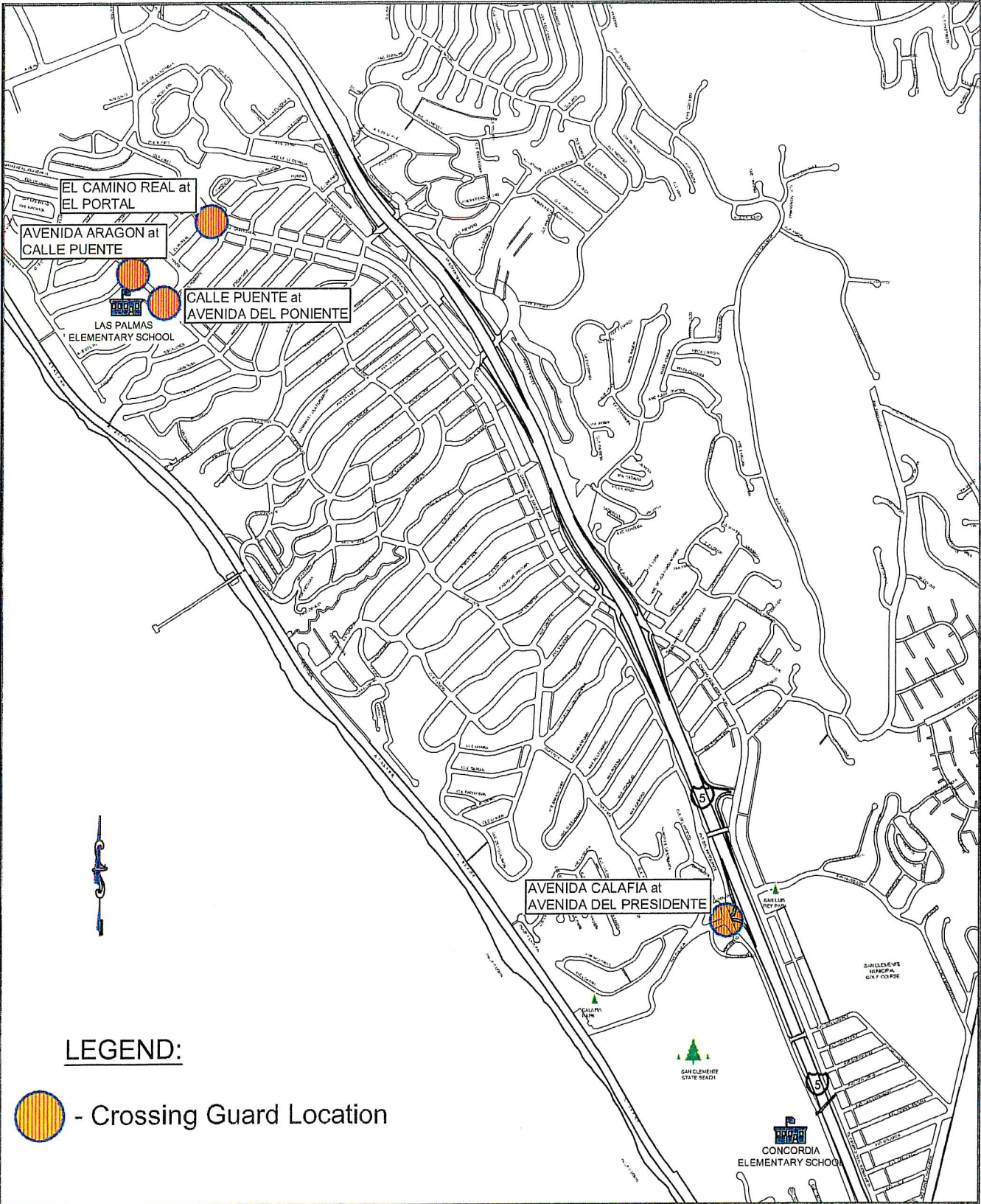

LEGEND:

 - Crossing Guard Location

\\cf\graphics\graphics_cdl\autocad engr drawings\traffic\location maps.dwg



Prepared in the office of
City of San Clemente
 Engineering Division 910 Calle Negocio
 Suite 100
 San Clemente, CA 92673
 Tel (949) 361-6116
 Fax (949) 361-8316

LOCATION MAP
SCHOOL CROSSING GUARD LOCATIONS
 Page 2 of 2

**FIRST AMENDMENT TO
PROFESSIONAL SERVICES AGREEMENT FOR
SCHOOL CROSSING GUARD SERVICES**

This First Amendment to Professional Services Agreement for School Crossing Guard Services (this "First Amendment") is made and entered into on this ____ day of _____, 20____, by and between the CITY OF SAN CLEMENTE, a California municipal corporation ("City"), and All City Management Services ("Contractor").

RECITALS:

- A. City and Contractor entered into that certain Professional Services Agreement for School Crossing Guard Services (the "Agreement") on June 18, 2019.
- B. City and Contractor desire to amend the Agreement in the manner provided herein.

COVENANTS:

Section 1: Section 3.1 of the Agreement is hereby amended by increasing the maximum payment amount from One Hundred Forty Four Thousand One Hundred Dollars (\$144,100) to One Hundred Sixty Eight Thousand Six Hundred Dollars (\$168,600).

Section 2: The Fee Schedule in "Exhibit A" of the Agreement is hereby amended to reflect a new hourly billing rate of \$21.44 per hour for the remainder of the 2020-2021 Capistrano Unified School District school year, effective for services provided from December 1, 2020 and thereafter.

Section 3: Except as expressly amended by this First Amendment, the remaining portions of the Agreement shall remain in full force and effect.

IN WITNESS WHEREOF, the parties hereto have caused this First Amendment to be duly executed on the respective dates set forth opposite their signatures.

CITY OF SAN CLEMENTE

By: _____

Its: _____

Dated: _____, 20__

ATTEST:

CITY CLERK of the City of
San Clemente, California

Approved as to form:
BEST BEST & KRIEGER

City Attorney

Finance Authorization

("CONTRACTOR")

By: _____

Its: _____

Dated: _____, 20__