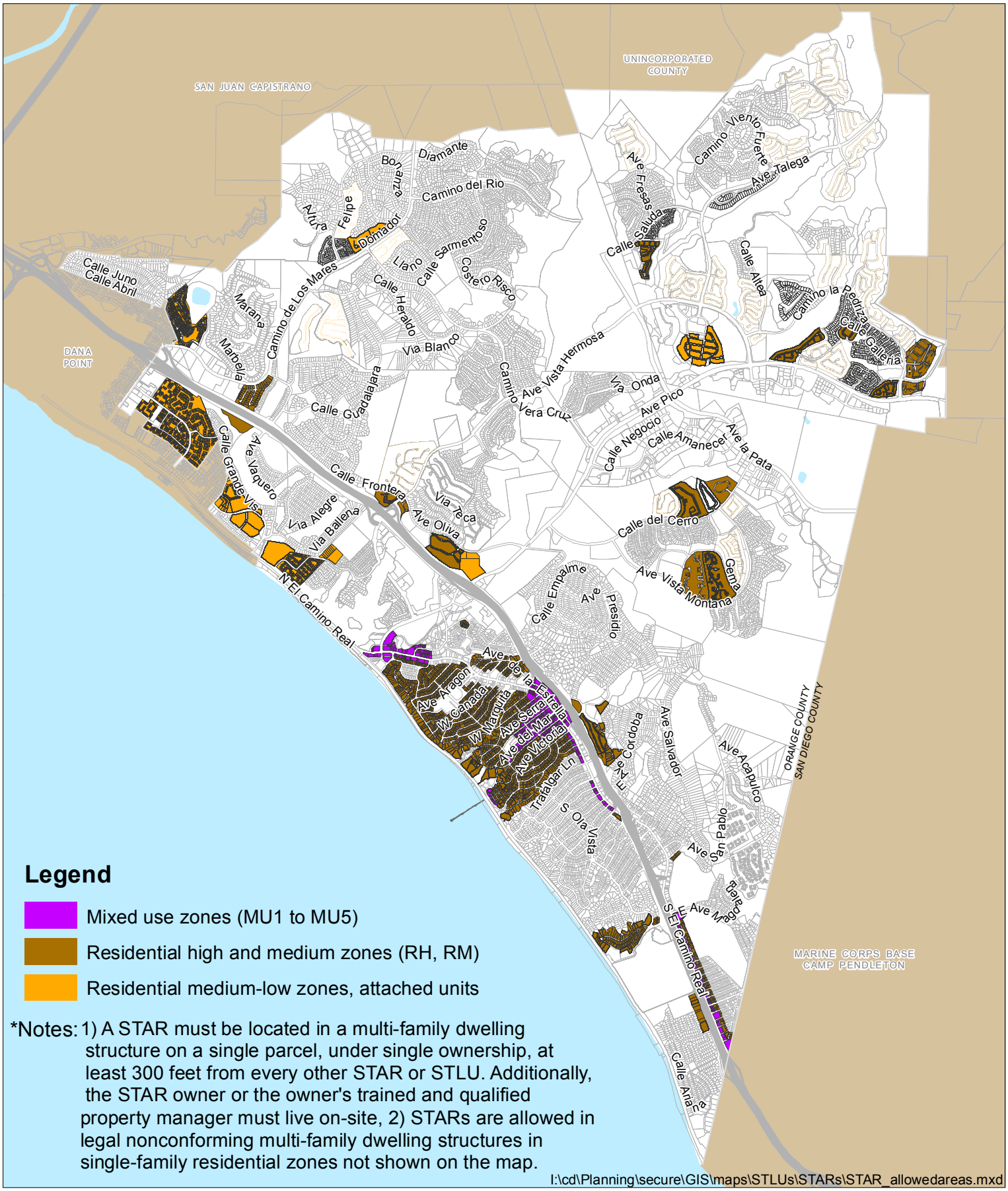

Legend

- Mixed use zones (MU1 to MU5)
- Residential high and medium zones (RH, RM)
- Residential medium-low zones, attached units

*Notes: 1) A STAR must be located in a multi-family dwelling structure on a single parcel, under single ownership, at least 300 feet from every other STAR or STLU. Additionally, the STAR owner or the owner's trained and qualified property manager must live on-site, 2) STARs are allowed in legal nonconforming multi-family dwelling structures in single-family residential zones not shown on the map.

I:\cd\Planning\secure\GIS\maps\STLUs\STARs\STAR_allowedareas.mxd

Date: 8/20/2018

Short-Term Apartment Rentals (STAR) Allowed Areas*