

Shell RVle Reimage

2400 S El Camino Real
San Clemente, CA 92672

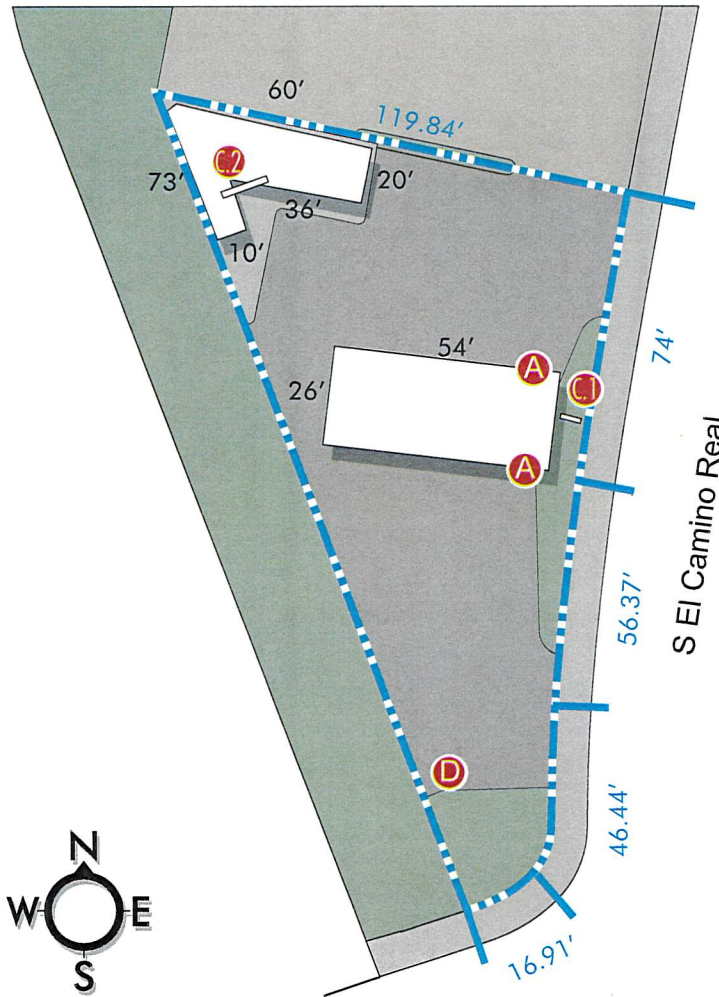

Scope of Work

Reimage existing Canopy, Main ID Sign, and High Rise sign. Install to Shell brand standards for the new RVle image including primary signage, regulatory decals, directional signs, and dispenser design and image.

New Signs

- A. Canopy Logos
- D. Air & Water Sign

Signs for Copy Change

- A.1 Clearance Sign
- B. Dispenser Reimage
- C1. Main ID Sign
- C2. High Rise Sign

Sheet Index

- 2. _____ Overview
- 3. _____ Canopy
- 4. _____ Clearance Decals
- 5. _____ Undercanopy Details
- 6. _____ Pump Valences
- 7. _____ MID Design 1
- 8. _____ MID Design 2
- 9. _____ High Rise Sign
- 10. _____ Air & Water Sign
- 11. _____ Additional Site Photos

Project Overview (Legend)

- Ⓐ — Canopy Logos
- Ⓒ — MID Sign
- Ⓒ — High Rise
- Ⓓ — Air & Water Sign



**PROMOTION PLUS
SIGN CO., INC.**
"The Imaging Experts"

O'Connor Electric New part of the PROMOTION PLUS
SIGN CO., INC Family
21034 Osborne St. Canoga Park, CA 91304
(P) 818.993.5406 (F) 818.993.3174

State Licence 853228



Job Location

2400 S. El Camino Real
San Clemente, CA 92672

Owner Information

2400 S. El Camino Real
San Clemente, CA 92672
(425)766-5714
hadefries@cox.net

Project Information

Project — RVle Reimage
Designed by — CP

Approval

Owner - _____ Date - _____

I have reviewed all renderings and I am satisfied with the look and the scope of work listed within.

This rendering is property of Promotion Plus Sign Co., Inc. and cannot be reproduced without written consent of owner

EXISTING



PROPOSED



**PROMOTION PLUS
SIGN CO., INC.**
"The Imaging Experts"

O'Connor Electric Now part of the PROMOTION PLUS
SIGN CO., INC Family
21034 Osborne St. Canoga Park, CA 91304
(P) 818.993.5406 (F) 818.993.3174

State Licence 853228



Job Location

2400 S. El Camino Real
San Clemente, CA 92672

Owner Information

2400 S. El Camino Real
San Clemente, CA 92672
(425)766-5714
hadefries@cox.net

Project Information

Project - RVle Reimage
Designed by - CP

Approval

Owner - _____ Date - _____

I have reviewed all renderings and I am satisfied with the look and the scope of work listed within.

This rendering is property of Promotion Plus Sign Co., Inc. and cannot be reproduced without written consent of owner

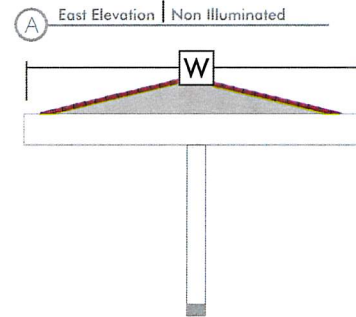
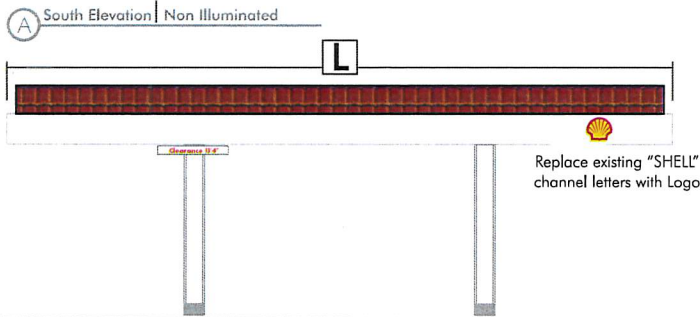
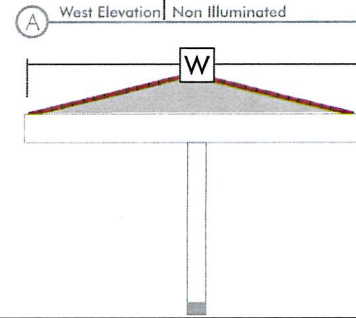
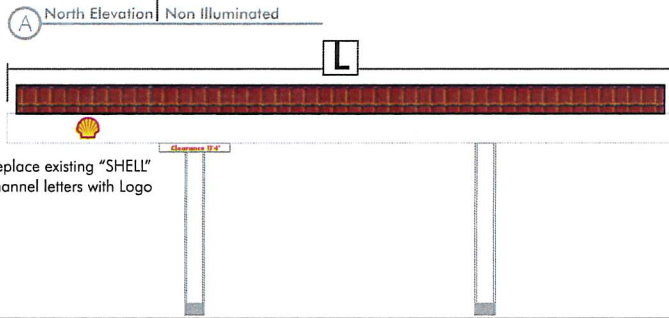

Canopy fascia to remain muted.

- Additional Info**
- Power Wash of Existing Canopy Deck & Columns
 - Retrofit Canopy Lights to CRU LED
 - Remove Existing Black Clearance Decals

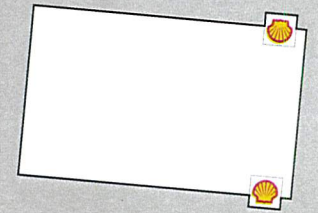

Custom 18" Canopy Pecten Pin Mounted Halo Lit Canopy Sign
2.25 sq ft

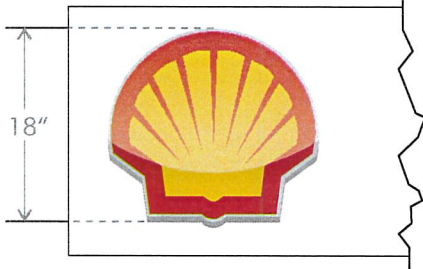

Front View



Side View

Luminous Intensity Distribution

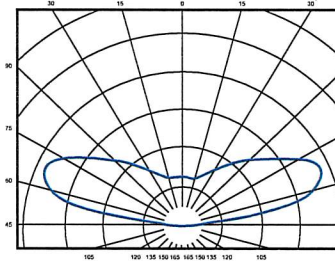

701269-3WSJ1-MB
(15) Modules in sign. 115 Lumens per Module.

Illumination Area



Intensity May Vary as Per Field Conditions



PROMOTION PLUS SIGN CO., INC.
"The Imaging Experts"

Osborne Electric New part of the PROMOTION PLUS SIGN CO., INC Family
21034 Osborne St. Canoga Park, CA 91304
(P) 818.993.5406 (F) 818.993.3174

State Licence 853228



Job Location

2400 S. El Camino Real
San Clemente, CA 92672

Owner Information

2400 S. El Camino Real
San Clemente, CA 92672
(425)766-5714
hadefries@cox.net

Project Information

Project: RVle Reimage
Designed by: CP

Approval

Owner - _____ Date - _____

I have reviewed all renderings and I am satisfied with the look and the scope of work listed within.

This rendering is property of Promotion Plus Sign Co., Inc. and cannot be reproduced without written consent of owner

PERMIT PACK

Sign(s)
A.1

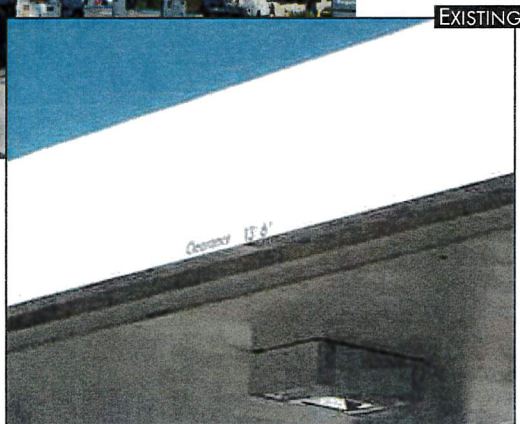

EXISTING



PROPOSED

Clearance Sign | Qty 4
2.083 sq ft



76 Metal Secondary Sign	
Faces	Vinyl Decals on Aluminum Sheet
Install	Mount on fascia using adhesive attachment methods

PROMOTION PLUS SIGN CO., INC.
"The Imaging Experts"

O'Connor Electric New part of the PROMOTION PLUS SIGN CO., INC Family
21034 Osborne St. Canoga Park, CA 91304
(P) 818.993.5406 (F) 818.993.3174
State Licence 853228

Job Location
2400 S. El Camino Real
San Clemente, CA 92672

Owner Information
2400 S. El Camino Real
San Clemente, CA 92672
(425)766-5714
hadefries@cox.net

Project Information
Project - RV/le Reimage
Designed by - CP

Approval

Owner - _____ Date - _____

I have reviewed all renderings and I am satisfied with the look and the scope of work listed within.

This rendering is property of Promotion Plus Sign Co., Inc. and cannot be reproduced without written consent of owner

Under Canopy



B Under Canopy Layout

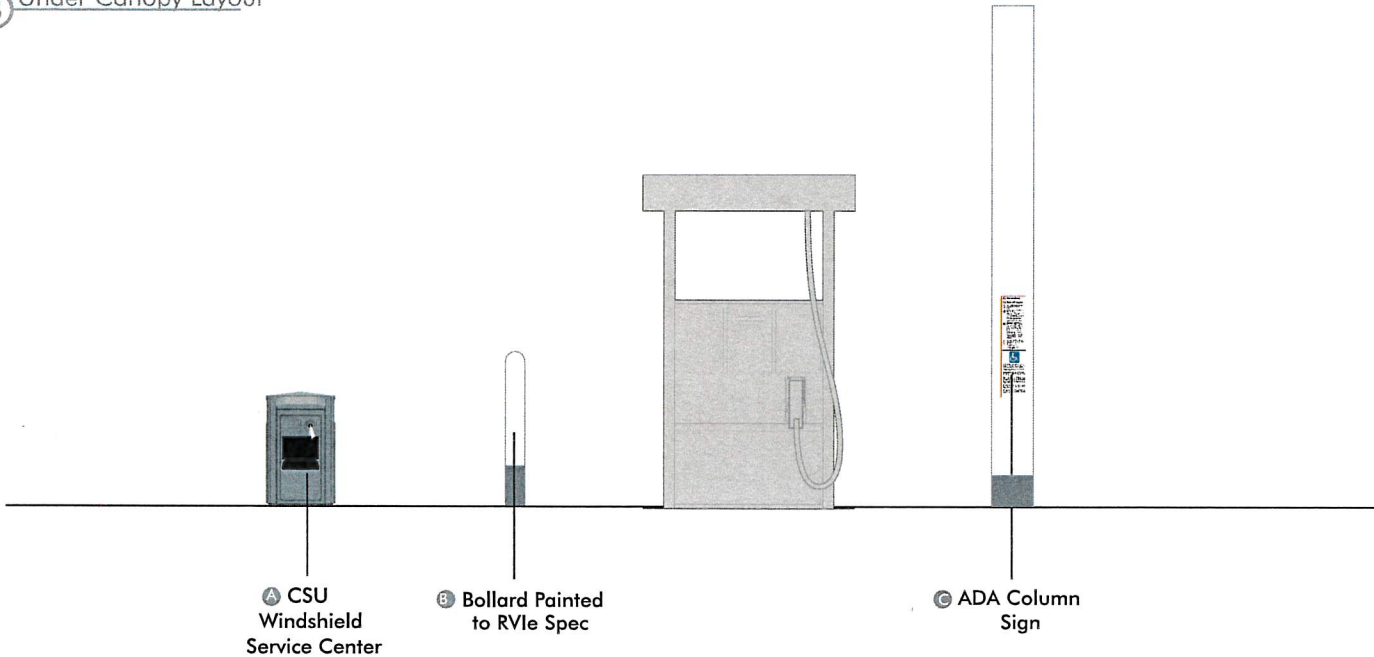

Notes/Disclaimers

Scope/Elements	
Valance	68-1/4" x 35" x 12.25" Dispenser Valance Decal Kit. Red Vinyl Decal Number Sets (1-10)
CSU	Winshield Service Center Secure Windshield Units to Trash Can Unit from Inside Qty 4 — A
Bollards	Paint White with 12" Grey Base All Bollards — B
Columns	Painted White with 12" Grey Base. Install Regulatory Signs Qty 2 — C

PROMOTION PLUS SIGN CO., INC.
"The Imaging Experts"
McIner Electric New part of the PROMOTION PLUS SIGN CO., INC Family
 21034 Osborne St. Canoga Park, CA 91304
 (P) 818.993.5406 (F) 818.993.3174
 State Licence 853228

Job Location
 2400 S. El Camino Real
 San Clemente, CA 92672

Owner Information
 2400 S. El Camino Real
 San Clemente, CA 92672
 (425)766-5714
 hadefries@cox.net

Project Information
 Project — RVle Reimage
 Designed by — CP

Approval

Owner - _____ Date - _____

I have reviewed all renderings and I am satisfied with the look and the scope of work listed within.

This rendering is property of Promotion Plus Sign Co., Inc. and cannot be reproduced without written consent of owner



B Final Pump Image | Wayne Ovation 3P
Bent Aluminum Valences

Primary Approach

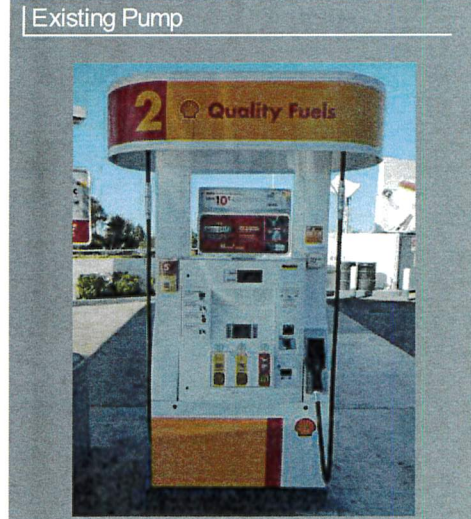
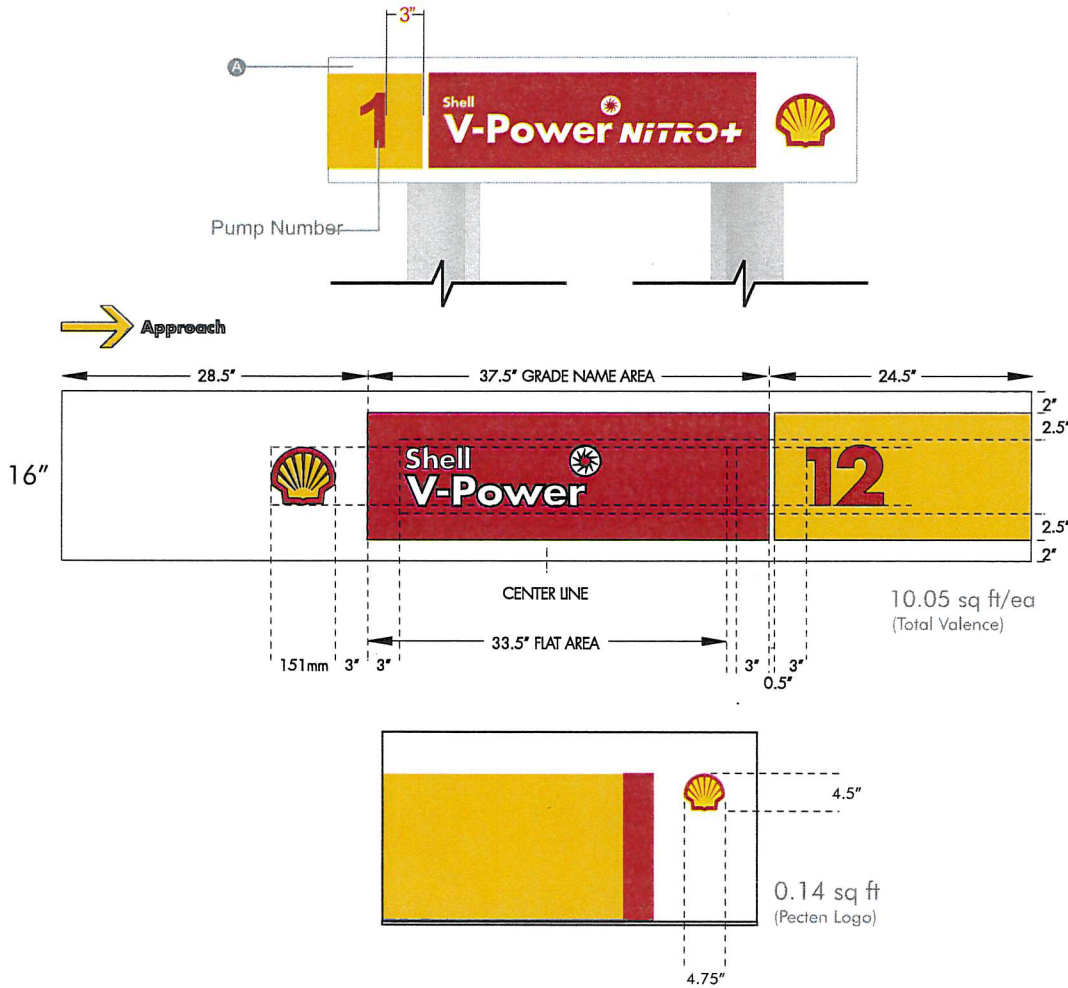

Wayne Ovation Pump Valence | Qty 4

- Valance — 68-1/4" x 35" x 12.25" Dispenser Valance Decal Kit, Red Vinyl Decal Number Set (1-10)
- Decals —
 - Zip In Zip Out
 - Display Overlays
 - Operation
 - Gasoline
 - Credit Card Decal
 - Ethanol Decal
 - PID Overlays
 - Grade Decals
 - Warning Decals
 - Boot Nozzle Overlays
 - Additional Regulatory as Needed
- Pump Skirts — Doorskins
43-7/16w"x22-7/16h" Pair
- Credit Holder — Plastic Credit Card holders
- Pump Toppers — RVle - Pump Toppers

Additional Info:

Valance numbers are to be the same size as the valance pecten logo at 5.5"



PROMOTION PLUS SIGN CO., INC.
"The Imaging Experts"

21034 Osborne St. Canoga Park, CA 91304
(P) 818.993.5406 (F) 818.993.3174

State Licence 853228



Job Location

2400 S. El Camino Real
San Clemente, CA 92672

Owner Information

2400 S. El Camino Real
San Clemente, CA 92672
(425)766-5714
hadefries@cox.net

Project Information

Project — RVle Reimage
Designed by — CP

Approval

Owner - _____ Date - _____

I have reviewed all renderings and I am satisfied with the look and the scope of work listed within.

This rendering is property of Promotion Plus Sign Co., Inc. and cannot be reproduced without written consent of owner



C.1 Main ID Sign | Face Replacement on existing cabinet
42.67 sq ft

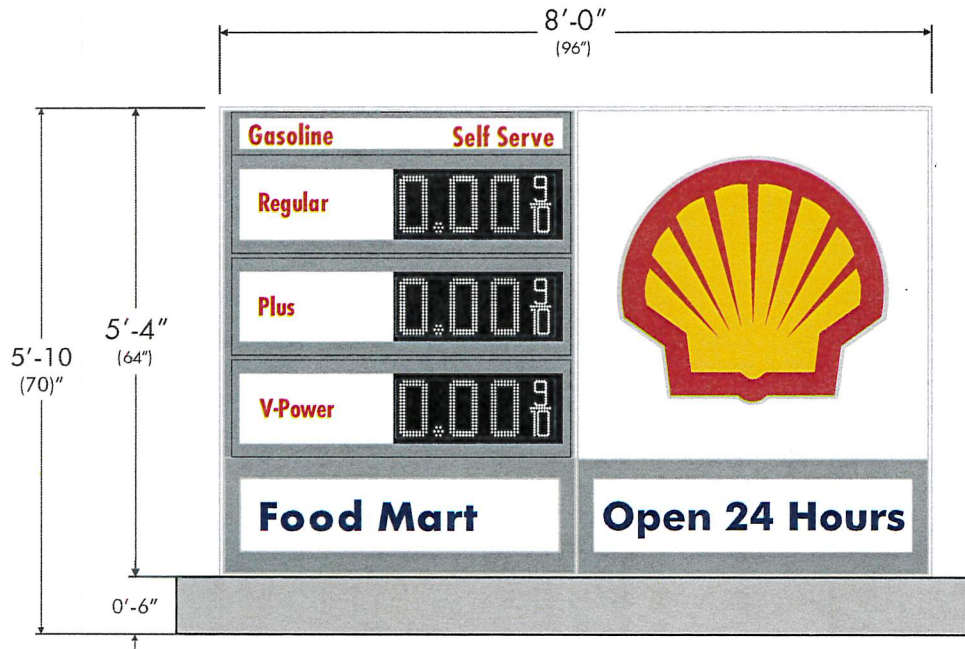

Logo/Type made with Blackout Vinyl face and Translucent contour around to produce Halo lighting effect.

Luminous Intensity Distribution

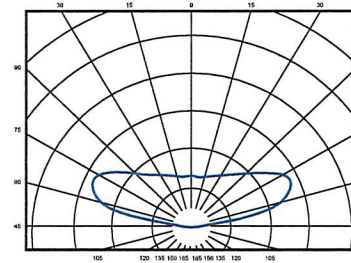

LED Signs
1.5 modules/feet. 115 Lumens per Module.

Existing MID



Illumination Area



Intensity May Vary as Per Field Conditions

RVle MID Monument Sign | Qty: 1

- Logo — Polycarbonate Pushthru
- Faces — Aluminum with Plex cutouts
- Display — Multi-segment White LED's on Grey Background
- Illumination — Internal
- Install — New Faces Into Retainer Style Cabinet
Connect Electrical, Test Illumination
- Painting — Painting of Silver on Fascia Sides & Shell Silver on Sides.



Osborne Electric New part of the PROMOTION PLUS SIGN CO., INC Family
21034 Osborne St. Canoga Park, CA 91304
(P) 818.993.5406 (F) 818.993.3174

State Licence 853228



Job Location

2400 S. El Camino Real
San Clemente, CA 92672

Owner Information

2400 S. El Camino Real
San Clemente, CA 92672
(425)766-5714
hadefries@cox.net

Project Information

Project — RVle Reimage
Designed by — CP

Approval

Owner - _____ Date - _____

I have reviewed all renderings and I am satisfied with the look and the scope of work listed within.

This rendering is property of Promotion Plus Sign Co., Inc. and cannot be reproduced without written consent of owner



C.2 High Rise | Face Replacement on existing cabinet
169 sq ft

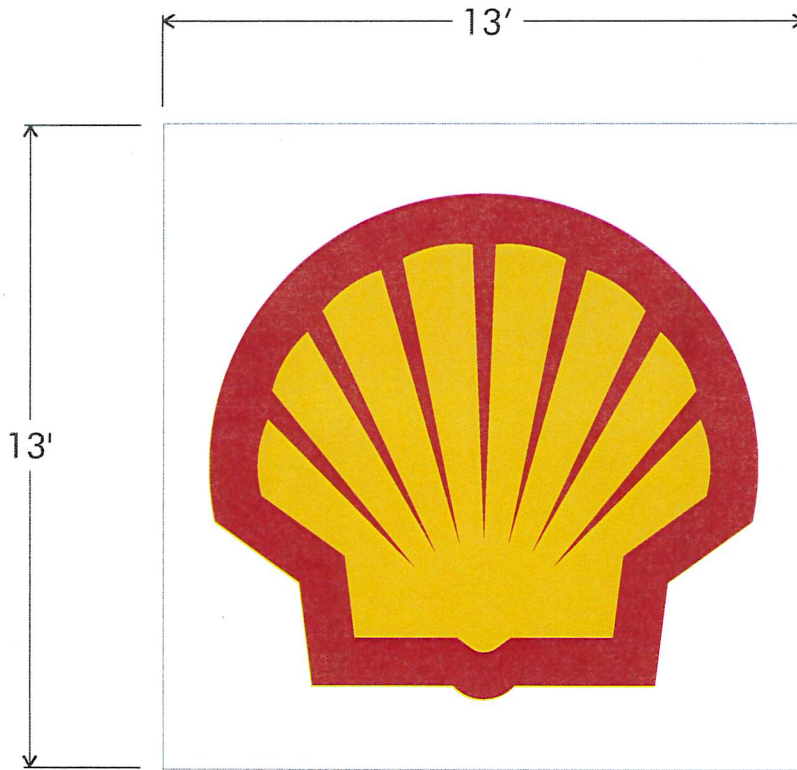

Luminous Intensity Distribution

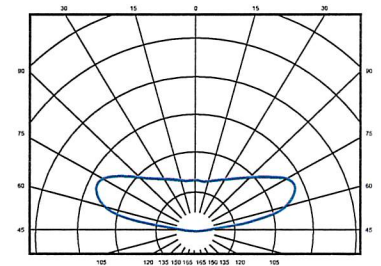

LED Signs
1.5 modules/feet. 115 Lumens per Module.

RVle Face Replacement	
Faces	Flat Polycarbonate
Illumination	Internal
Install	New faces into retainer style cabinet. Connect Electrical. Test Illumination.

PROMOTION PLUS SIGN CO., INC.
"The Imaging Experts"

O'Connor Electric New part of the PROMOTION PLUS SIGN CO., INC. Family
21034 Osborne St. Canoga Park, CA 91304
(P) 818.993.5406 (F) 818.993.3174
State Licence 853228

Job Location
2400 S. El Camino Real
San Clemente, CA 92672

Owner Information
2400 S. El Camino Real
San Clemente, CA 92672
(425)766-5714
hadefries@cox.net

Project Information
Project - RVle Reimage
Designed by - CP

Approval

Owner - _____ Date - _____

I have reviewed all renderings and I am satisfied with the look and the scope of work listed within.

This rendering is property of Promotion Plus Sign Co., Inc. and cannot be reproduced without written consent of owner



D Directional Sign | Shell "Air & Water" Sign
6 sq ft

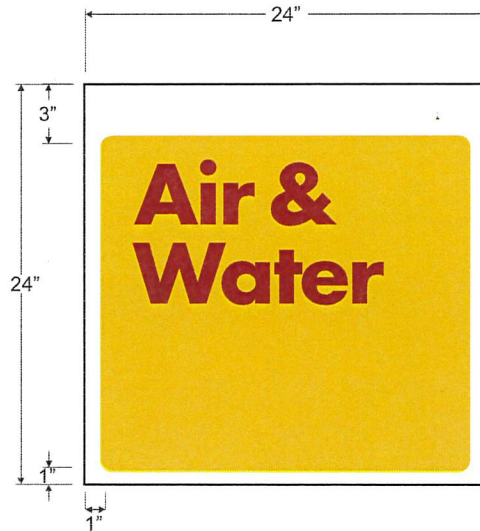

Existing Sign



Proposed Sign



New Air Water Sign Qty: 1	
Faces	.125" ACM with Digital Print Vinyl
Install	Install On Center in Location of Existing



PROMOTION PLUS SIGN CO., INC.
"The Imaging Experts"

O'Connor Electric Now part of the PROMOTION PLUS SIGN CO., INC. Family
21034 Osborne St. Canoga Park, CA 91304
(P) 818.993.5406 (F) 818.993.3174

State Licence 853228



Job Location

2400 S. El Camino Real
San Clemente, CA 92672

Owner Information

2400 S. El Camino Real
San Clemente, CA 92672
(425)766-5714
hadefries@cox.net

Project Information

Project — RVle Reimage
Designed by — CP

Approval

Owner - _____ Date - _____

I have reviewed all renderings and I am satisfied with the look and the scope of work listed within.

This rendering is property of Promotion Plus Sign Co., Inc. and cannot be reproduced without written consent of owner



**PROMOTION PLUS
SIGN CO., INC.**
"The Imaging Experts"

O'Connor Electric New part of the PROMOTION PLUS
SIGN CO., INC. Family

21034 Osborne St. Canoga Park, CA 91304
(P) 818.993.5406 (F) 818.993.3174

State Licence 853228



Job Location

2400 S. El Camino Real
San Clemente, CA 92672

Owner Information

2400 S. El Camino Real
San Clemente, CA 92672
(425)766-5714
hadefries@cox.net

Project Information

Project - RVle Reimage
Designed by - CP

Approval

Owner - _____ Date - _____

I have reviewed all renderings and I am satisfied with the look and the scope of work listed within.

This rendering is property of Promotion Plus Sign Co., Inc. and cannot be reproduced without written consent of owner